



Government of the People's Republic of Bangladesh
Ministry of Local Government, Rural Development and Cooperatives
Local Government Division

Local Government Engineering Department (LGED)

Improving Urban Governance and Infrastructure Program (IUGIP)

INVOLUNTARY RESETTLEMENT DUE DILIGENCE REPORT

Sub-Project No: IUGIP/BAGHA/UT+DR/03/2023

BAGHA POURASHAVA

DECEMBER 2025

Prepared by: Consultant MDS



Development Design Consultants Ltd.



Resource Planning and Management Consultants (Pvt) Ltd.



Design Planning & Management Consultants Ltd.

CURRENCY EQUIVALENTS

(As of December 2025)

Currency Unit = Tk.

Tk.1.00 = \$0.0056

\$1.00 = Tk.122.25

GLOSSARY OF BANGLADESHI TERMS

1 Crore	–	10 million (= 100 lakh)
Ghat	–	Boat landing area along a river
Hat	–	Market(bazaar) operating certain afternoons during the week when sellers establish temporary shops. There are also some permanent shops in a Hat. Markets usually represent a significant source of income for municipalities
Khal	–	drainage ditch/canal
Khas	–	land/property belonging to the government
Kutcha	–	Structures built without bricks and mortar or without concrete
Lakh or lac	–	100,000
Moholla or mohalla	–	Sub-division of a ward
Mouza map	–	Cadastral map of mouza showing plots and their numbers
Pourashava or Pourashava	–	Government-recognized land area
Pucca or Puccha, puccha	–	Structures built partly with bricks and mortar or concrete
Thana	–	Police station
Upazila	–	Administrative unit below the district level. A district is called a zila

WEIGHTS AND MEASURES

km	–	kilometer
m	–	meter
m ²	–	square meter
mm	–	Millimeter
m ³	–	cubic meter

NOTES

(i) **In this report, “\$” refers to US dollars,**

(ii) BDT refers to Bangladeshi Taka

This social safeguard assessment- Due Diligence Report (DDR) is a document of the borrower. The views expressed herein do not necessarily represent those of ADB's Board of Directors, Management, or staff, and may be preliminary in nature.

In preparing any country program or strategy, financing any Project, or by making any designation of or reference to a particular territory or geographic area in this document, the Asian Development Bank does not intend to make any judgments as to the legal or other status of any territory or area.

ABBREVIATIONS

ADB	- Asian Development Bank
PAP	- Project Affected Person
ARIPA	- Acquisition Requisition of Immovable Property Act
DDR	- Due Diligence Report
DP	- Displaced Person
EHS	- Environmental Health and Safety
FGD	- Focus Group Discussion
GOB	- Government of Bangladesh
GRC	- Grievance Redress Committee
GICDC	- Governance improvement and Capacity Development Consultants
GRM	- Grievance Redress Mechanism
LA&R	- Land Acquisition and Resettlement
LGED	- Local Government Engineering Department
LGRD&C	- Local Government Engineering Development & Cooperatives
MCD	- Municipal Capacity Development
MDS	- Management Design & Supervision
MDSC	- Management Design & Supervision Consultant
MPR	- Monthly Progress Report
M&E	- Monitoring & Evaluation
PD	- Project Director
PMU	- Project Management Unit
PIU	- Project Implementation Unit
PPTA	- Project Preparatory Technical Assistance
PRA	- Project Readiness Assistance
PMO	- Project Management Office
QPR	- Quarterly Progress Report
RCC	- Reinforcement Cement Concrete
R&R	- Resettlement and Rehabilitation
RF	- Resettlement Framework
RP	- Resettlement Plan
SES	- Socio-economic Survey
SPS	- Safeguard Policy Statements
SPAR	- Sub-project Appraisal Report
SSIA	- Social Safeguard Impact Assessment
XEN	- Executive Engineer
GIGCDC	- Governance Improvement and Capacity Development Consultants
PRA	- Project Readiness Assistance
TLCC	- Town Level Coordination Committee
SC	- Standing Committees
WC	- Ward Committee

CONTENTS

I.	INTRODUCTION	1
A.	Background.....	1
B.	Scope of this Report	1
II.	SUB-PROJECT DESCRIPTION	2
A.	About the Project Area	2
B.	About Sub-Project Component.....	3
C.	Project Location Map	5
III.	FIELD WORK AND PUBLIC CONSULTATION	8
A.	A. Outline of Field Work	9
B.	Stakeholder Consultation	9
C.	Future Consultation and Disclosure	10
D.	Social Impact Assessment of the Sub-project	12
IV.	LAND AVAILABILITY AND RESETTLEMENT	15
A.	Land Acquisition and Resettlement.....	15
B.	Impacts and Outcome of the Sub-projects	17
C.	Sub-project impact, benefits, and anticipated negative impacts	17
D.	Mitigations of Social Concerns	18
E.	Grievance Redress Mechanism (GRM).....	19
V.	CONCLUSION.....	23
A.	Summary and Conclusion	23
B.	Next Steps	24
	APPENDIX 1: INVOLUNTARY RESETTLEMENT (IR) IMPACTS CHECKLIST BY SCHEMES OF THE ROADS AND DRAINS SUB-PROJECT.....	25
	APPENDIX 2: DRAFT PROJECT INFORMATION LEAFLET ON SOCIAL SAFEGUARDS ISSUES	27
	APPENDIX 3: POSSIBLE IMPACT ASSESSMENT CHECKLIST.....	30
	APPENDIX 4: INDIGENOUS PEOPLES/TRIBES, MINOR RACES, ETHNIC SECTS (TMRESC) IMPACTS CHECKLIST	33
	APPENDIX 5: SAMPLE GRIEVANCE REGISTRATION FORM.....	35
	APPENDIX 6: SAMPLE GRIEVANCE REDRESS FORM (BENGALI VERSION)	36
	APPENDIX 7: RECORDS OF PUBLIC CONSULTATION.....	37
	APPENDIX-8: TECHNICAL REPORT OF THE PROPOSED ROAD AND DRAIN SUBPROJECT	40
	APPENDIX 9: LAND OWNERSHIP CERTIFICATE OF POURASHAVA.....	47

List of Tables

Table-1: Monthly Income Range of Pourashava Residents.....	2
Table 2 : Components of the Proposed Roads & Drains.....	4
Table-3: Social Impact Assessment of Road and Drain Sub-projects.....	13

List of Figures

Figure 1: Pourashava location in Bangladesh Map.....	5
Figure 2: Bagha Pourashava Map.....	6
Figure 3:Sub-projects Location in Google Map.....	7
Figure 4: Seismic zone in Bangladesh Map BNBC-2022.....	8
Figure 5: GRM Diagram.....	22
Figure 6: PCM Picture.....	38
Figure 7 : PCM Attendance.....	39
Figure 8 : Some Photographs under this Package.....	45

I. INTRODUCTION

A. Background

1. Bangladesh has a population of approximately 162 million and experienced rapid urbanization with the growth of many secondary towns over the last Five decades. About 28 percent of the total population now lives in urban areas where the population growth rate is much higher than the overall national growth rate. With the present high increase-trend in urban population, it is estimated within a short period and will be about 40 percent of the national aggregate. One principal cause of such rapid growth is the presence of better opportunities spanning economic, communication, education, health, and other social aspects in urban areas. The Assain Development Bank (ADB), The Agence Francaise de Development (AFD) and the Government of Bangladesh have supported by Result Based Lending (RBL) for Improving urban Government and Infrastructure program under the Local Government Engineering Department (LGED) is implementation from 20 December 2024 for the selected 88 Pourashava and planned to be completed over a period of 5 (five) years with ending in November 2028. The Pourashavas were selected based on their vulnerability, population size, density, and level of past investments. The project takes a holistic and integrated approach to urban development and has been formulated for sector loans that LGED will implement under the Ministry of Local Government, Rural Development and Cooperatives (MLGRDC). LGED will be the Executing Agency, and Pourashavas will be the project's implementing agency. The sub-projects under the IUGIP are being selected & implementing are expected to enhance economic activities in the regional context and to provide opportunities for investment, including (i) comprehensive urban planning and economic revitalization, (ii) transport infrastructure upgrading, (iii) water supply and sanitation, (iv) solid waste management and (v) strengthening local governance and municipal funding. The project comprises three components. These are:

- a) Development of urban Infrastructure;
- b) Improvement of urban planning and
- c) Strengthening of Municipal Management and Capacity Development.

2. Bagha Pourashava is one of the selected Pourashava under Improving Urban Governance and Infrastructure Improvement Programme (IUGIP) of LGED financed by ADB, AFD and GoB. The objective of the Project Readiness Assistance (PRA) is to prepare an agreed project design and implementation, inclusive of the preparation of a sizeable number of infrastructures sub-projects which would warrant satisfying pertinent requirements and policy of ADB and GoB. The project readiness Assistance (PRA) will also include preparation of SPAR (Sub project Appraisal Report) and having conformed to the social safeguard, gender, poverty and other issues for the ensuing loan.

3. There has been a significant influx of people searching for better livelihoods in the Pourashava urban areas and district headquarters, which include Bagha Pourashava of Rajshahi district of the country's northern region. The current urban migration trend is driven by rural poverty, lack of facilities, the better scope of education, river erosion, unemployment, migration, and natural calamities. In turn, population outmigration from the Pourashava has often been triggered by the need for higher education and better employment opportunities. It happens due to push and pull factors. For the growing needs of urbanization, municipal facilities and development are essential. Physical, social, and economic displacement is an inevitable part of development, and these may cause involuntary resettlement resulting in physical and economic displacement. The issues should be properly mitigated to avoid the development-based suffering of the urban people.

B. Scope of this Report

4. This Involuntary Resettlement and Due Diligence Report (DDR) has been prepared for construction work of the proposed Roads and Drainage sub-projects under the Package:

IUGIP/BAGH/UT+DR/03/2023 of Bagha Pourashava. The total Roads length is 1770m, and the Drains length is 3012m for the Improving Urban Governance and Infrastructure Improvement Program (IUGIP) of LGED. The package consists of 06 main roads in Six locations and 05 main drain five location, The report is prepared based on the available preliminary design and the Sub-project Appraisal Report (SPAR) prepared for this project and relevant engineering sections of the concerned Pourashava, workshop findings conducted in the Pourashava discussions with related stakeholders and PIU/ Pourashava authorities.

5. A due diligence process was conducted to examine the land acquisition and resettlement issues in detail based on the preliminary design and information aligned with Asian Development Bank's Safeguard Policy Statement (ADB SPS), 2009.

6. The Pourashava has agreed to provide the land for the construction/ improvement of the proposed road and drain; hence, no land acquisition or involuntary resettlement impacts have been identified as the proposed land is free from any encumbrances. This DDR has been prepared consistent with the provisions in the resettlement framework, which stipulates the preparation of such report for any sub-project assessed as **Category C**.

7. Any permanent or temporary adverse impact, such as land acquisition, physical displacement, economic displacement, adverse impact on livelihood and community properties, or any other impact, is not anticipated due to the proposed project. This report describes the findings and provides copies of relevant documents, community consultations, and photographs.

8. The DDR will be updated and reconfirmed as required during the implementation period. The draft DDR will be reviewed and disclosed on MLGRDC, LGED, and ADB websites.

II. SUB-PROJECT DESCRIPTION

A. About the Project Area

9. Bagha Pourashava is under Bagha Upazila of Rajshahi district and located in the north western frontier of the country and around 45km away from Rajshahi district headquarters. Bagha Pourashava was established on 24 June 1999. At present, it is an 'A' class municipality. There are 9 wards in the Pourashava, which occupies a total area of 15.78 sq. km. The total population of Bagha Pourashava 39,286 in between Male-19412 and Female-19874. who's live in 10718 households. The average household size is 3.62 and the population density is 2490 per sq. km. In Bagha Pourashava, the rate of literacy is 74.13% out of the total population (Source: BBS 2022).

10. In Bagha Pourashava 70% households depend on tube-well water and 30% piped water supply which have electricity connections. The coverage of sanitary and non-sanitary facilities 95% and 5% are respectively. No gas supply line exists in the Pourashava. The pattern of housing is characterized by 31% pacca houses, 52% semi-pacca houses, and 17% tin shed/katcha houses. Electricity coverage 98% (Source: Pourashava,).

11. The principal occupations of the residents of Bagha Pourashava are agriculture (39.97%), followed by business (37.51%), service (12.10%), other 10.42 (Source: Pourashava).

12. The monthly income range of the Pourashava people is presented in Table-1.

Table-1: Monthly Income Range of Pourashava Residents

Tk. 0-5000	Tk. 5001-10,000	Tk. 10,001-20,000	Tk. 20,001-50,000	Tk. 50,001-1,00,000	Tk. 100,000+	Total
13.77%	28.73%	28%	20%	9%	0.5%	100%

Source: Pourashava,

13. The Road & Drainage Improvement sub-project selected for Bagha Pourashava is the outcome of the implementation conducted by the Project Management Unit (PMU), IUGIP, LGED. Under the implementation, a preliminary Social Safeguard Impact Assessment (SSIA) was conducted, comprising a long list of proposed schemes combining roads and drainage components. At this stage of project implementation, PMU Social Safeguard Team conducted resettlement and social impact assessments in detail on the aforesaid design completed & for implementation of the sub-project, comprising six roads and five drains for the concerned package. This social impact assessment for the designed schemes of the sub-project was conducted by a thorough investigation of different social safeguard issues visiting each of the scheme sites based on the final detailed engineering design prepared by the Engineering Consultant to fulfill the requirements of ADB's Involuntary Resettlement and Safeguard Policy Statement (SPS, 2009). The major objective of the above study/ investigations was to assess and identify all the possible socioeconomic and resettlement impacts with necessary mitigation measures for different concerns. This report has been prepared only for the design completed schemes of five roads and one drain based on the aforesaid study findings, which will be updated subsequently. However, the current sub-project covers the construction of the aforesaid roads and drains selected within the Bagha Pourashava to facilitate proper communication/transportation & drainage facilities for the people of the sub-project area. During investigations, it was revealed that the roads & drains selected and, so far completed detail design for implementation will be constructed /improved respectively on the existing road alignments & along the road shoulders without affecting any structures. Moreover, due to the construction/improvement of the aforesaid roads and drains under the project are not expecting to have any physical or economic displacement of any people. Based on the available design and scope of work, the entire work is proposed within public RoW owned by Bagha Pourashava. There is no need for land acquisition for the project. No involuntary resettlement impact is anticipated; hence, there is no need to prepare a resettlement plan for the sub-project.

B. About Sub-Project Component

14. Bagha Pourashava is one of the Local Government Administrative units of Bangladesh and categorizes as class A. The Pourashava is located within Rajshahi district, which is about 45 km away from the northeast end of the District Headquarters. Bagha is an important area, where there is the existence of a good number of small and medium business of different types and new more business is growing in that area. However, rapid day-by-day urbanization in and around the Pourashava & newly growing tourist site increases its importance with a significant increase in population in the Pourashava area. To cope with the demand of the increasing population of the Pourashava, the rapid development of different civic facilities for dwellers of Pourashava has now become inevitable. Under the circumstances, this sub-project has been proposed comprising different infrastructure development under different components. The sub-project components aim to upgrade and expand urban services, five roads and one drain including the connecting road from Pourashava to the national highway and other neighboring industrial & commercially important places for better transportation; drains with link drains and flood management schemes. The proposals are entirely concerned with activities that address the most acute needs for better urban services and facilities for inhabitants of the Pourashava. Different infrastructure development components under the sub-project proposed for construction and development are consistent with the objectives of IUGIP. Implementing the proposed schemes under the sub-project is expected to facilitate improved communication and drainage systems and other income-generating Municipal Facilities for the residents of the Pourashava. The road and drainage components have been undertaken for required development located within different wards of the Pourashava area furnished in Table-2 Layout of Bagha Pourashava.

Table 2 : Components of the Proposed Roads & Drains

Name of Package: IUGIP/BAGH/UT+DR/03/2023

SI No	Financial Year	Name of Package	PDP ID No.	Scheme Name/ Name of works	Length (m)	Land Ownership
1	2025-2026	IUGIP/BAGH/UT+DR/03/2023	R-04	Construction of Road by RCC from Aam chottor to Sattari Mour (Ch 0.00m to 200.00 m), Including Cross Drain at Ch. 200.00m (1.00mX1.00m) in ward no. 01 under Bagha Pourashava, Rajshahi.	200	Bagha Pourashava
2			R-225	Construction of Road by Uni-Block from Asadul House to Md. Saiful House (Ch.00-185.00m) with Protective work ch 05-42 m (L/S) in ward no. (01) Under Bagha Pourashava, Rajshahi.	185	Bagha Pourashava
3			R-237	Construction of Road by Uni-block from Bagha Zero Point to Mursidpur Madrasa DBC Road (Ch.00-850.00m) at , Including Palisading Ch 50m-110m (L/S) and 3 Nos. Cross Drain at Ch. 100 m, 600 m & 840 m (1.00mX1.00m) in ward no. (05,09) under Bagha Pourashava, Rajshahi.	850	Bagha Pourashava
4			R-308	Construction Road by RCC from Moti Councilor House to Bir muktijudha Soraf House (Ch.00-185.00m) including RCC retaining wall, Ch 145-185 m (L/S) in ward no. (04) under Bagha Pourashava, Rajshahi	185	Bagha Pourashava
5			R-314	Construction of Road by Uni-Block from Tutul House to Alea House (Ch.00-185.00m) in ward no. (06) Under Bagha Pourashava, Rajshahi.	185	Bagha Pourashava
6			R-321	Construction of Road by Uni-Block from Koligram Clickmor to Ekramul House (Ch.00-165.00m) Including Cross Drain at Ch. 50.00m (1.00mX1.00m) in ward no. (03) Under Bagha Pourashava, Rajshahi.	165	Bagha Pourashava
7			D-37	Construction of RCC Drain starting from Officer Club to existing RCC Drain Ch.0.00-353.00m and Link Drain starting from Bagha High School to proposed drain D-37 Ch.0.00-172.00m at Ward No.06, Bagha Pourashava, Rajshahi,	525	Bagha Pourashava
8			D-40	Construction of RCC Drain beside road R-297 from Bagha Zero Point existing Drain D-19 near Murshidpur Madrasa Ch.0.00-837.00m at Ward No.05&09, Bagha Pourashava, Rajshahi,	837	Bagha Pourashava
9			D-53	Construction of RCC Drain from Pourashava Moor to Bahadurpur Khal near new Masjid Ch.0.00-1165.00m at Ward No.07, Bagha Pourashava, Rajshahi,	1165	Bagha Pourashava
10			D-55	Construction of RCC Drain starting from Chock Naraiapur Aslam Council House to existing Culvert Ch.0.00-271.00m at Ward No.06, Bagha Pourashava, Rajshahi,	271	Bagha Pourashava
11			TLC D-62	Construction of RCC Drain from Tutul House beside Road RD-314 to existing Drain near Alea House Ch.0.00-214.00m at Ward No.06, Bagha Pourashava, Rajshahi,	214	Bagha Pourashava
				Total Length of 05 roads & 06 drains		R-1770.00m D-3012.00

C. Project Location Map

Figure 1: Pourashava location in Bangladesh Map

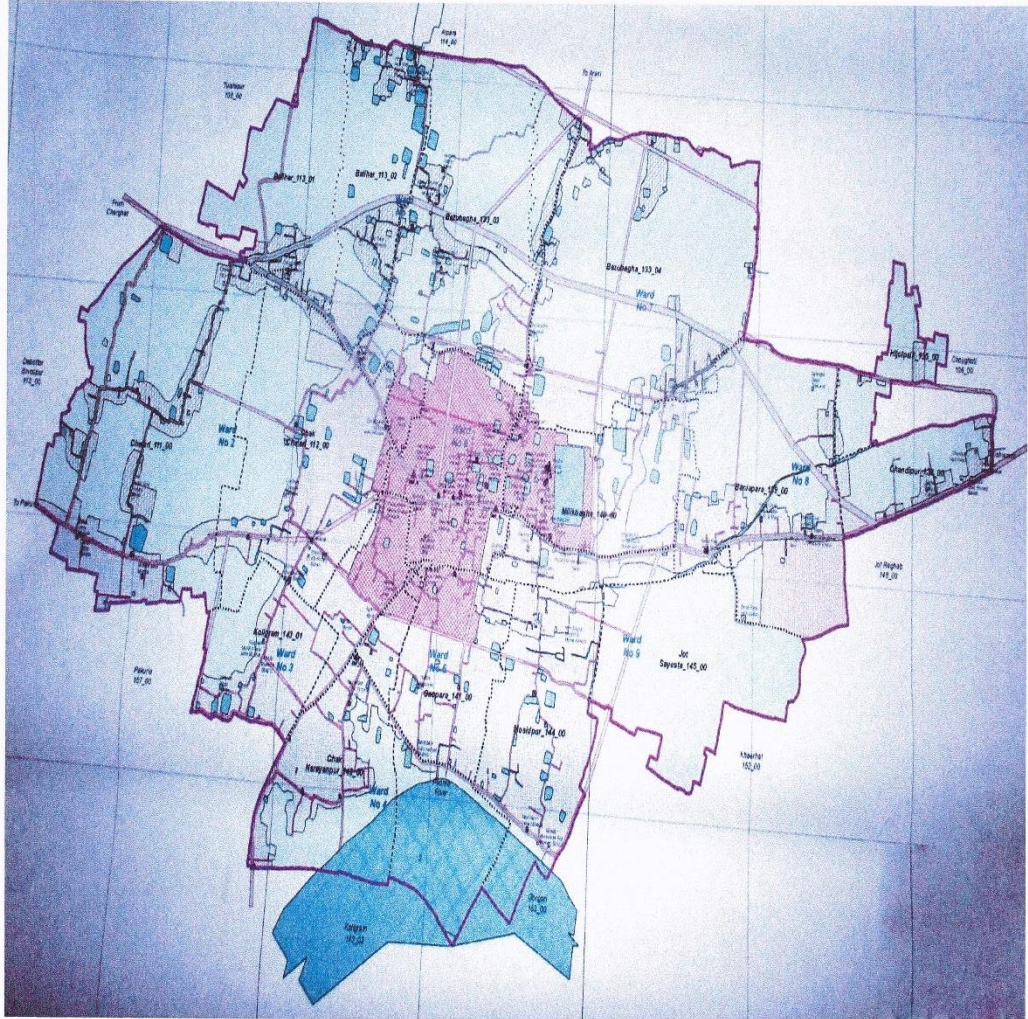

Figure 2: Bagha Pourashava Map



বাঘা পৌরসভা

বাঘা, রাজশাহী।



Source: Bagha Pourashava

Figure 3: Sub-projects Location in Google Map

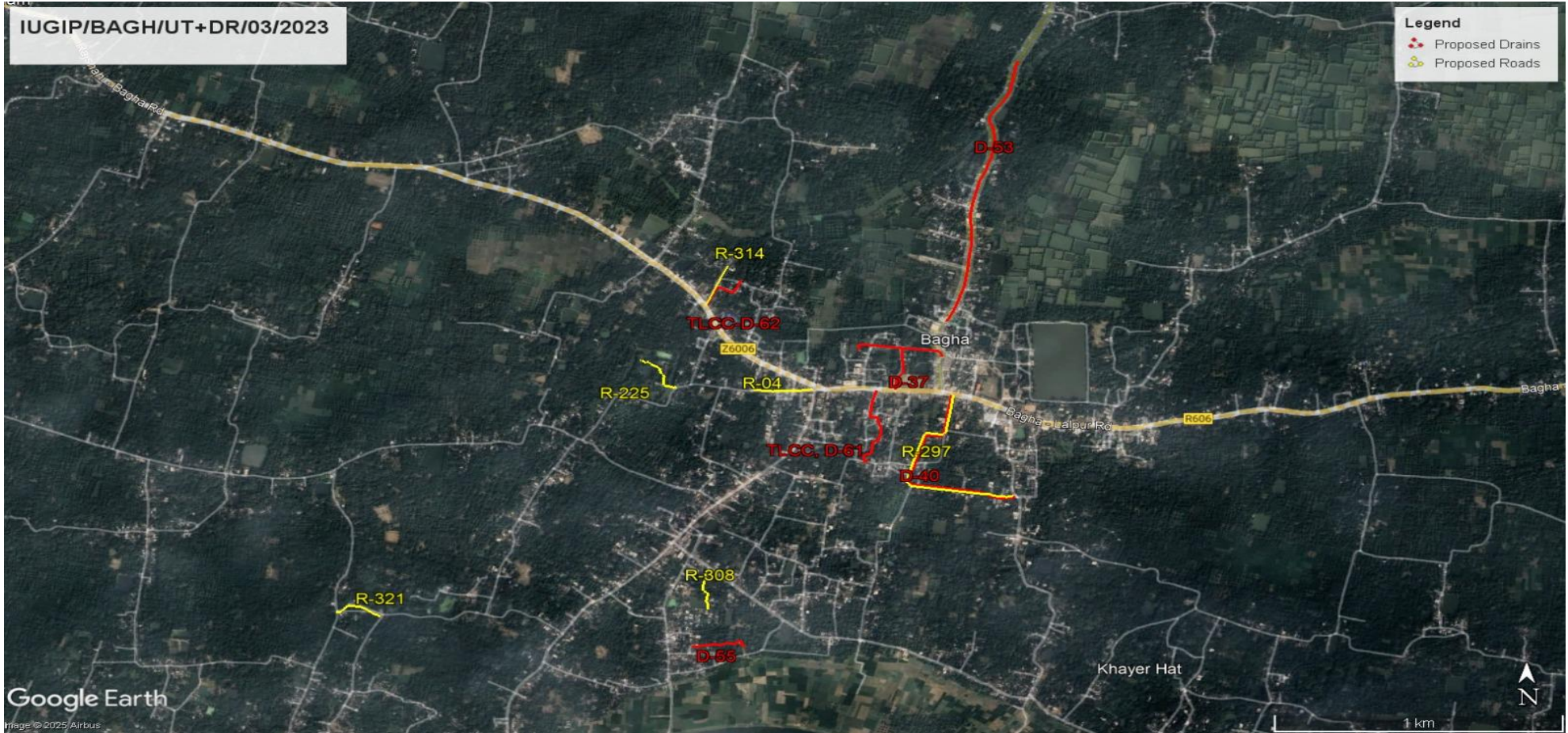

Source: Consultant MDS

Figure 4: Seismic zone in Bangladesh Map BNBC-2022

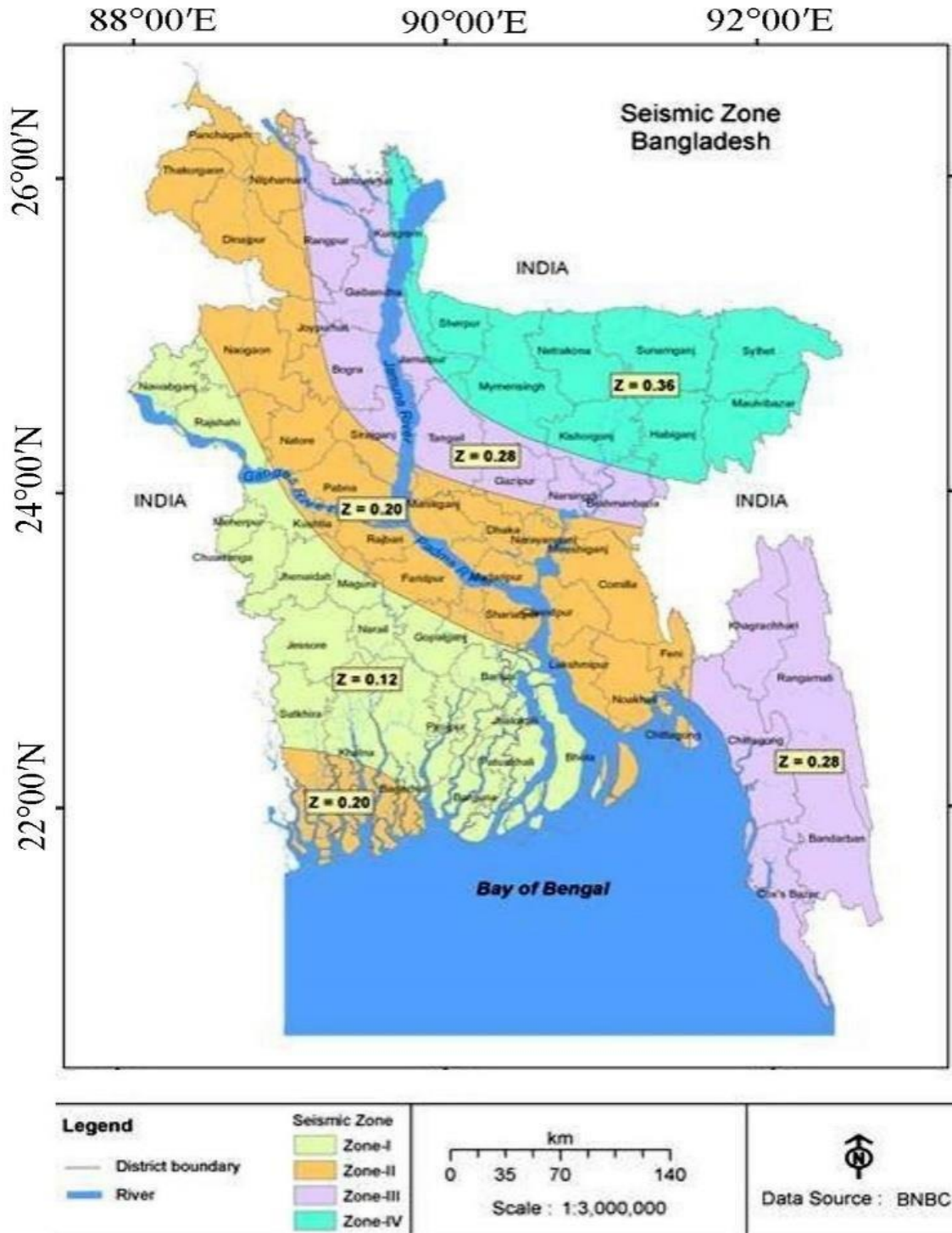

Bhanga Pourashava is located in a seismic Zone -I, referred to as the seismically relatively quiet risk zone for earthquake in the country. Seismic events in Bangladesh are relatively infrequent, but historically, have been severe, such as the earthquakes of 1930, 1950 and 2004. To address any potential impacts due to seismic activities, provisions of the Bangladesh National Building Code (BNBC) 1993 and 2006 shall be strictly followed in the detailed designs of project components, apart from consideration of seismic vulnerability in the specifications for the design and construction of the works, including the choice of materials and methods for construction work.

III. FIELD WORK AND PUBLIC CONSULTATION

A. A. Outline of Field Work

15. The social Safeguard Consultants team visited all the selected & design completed scheme sites under the Sub-project at Bagha Pourashava in December 2025. The primary purpose of the field trip was to conduct a detail assessment/ study of the selected schemes of the sub-project covering different resettlement and social safeguard issues likely to occur due to the construction & improvement of the selected schemes. During the study, consultants had discussions and shared ideas with the councilors, Secretary, and Assistant Engineer, along with other relevant engineers and staff of Bagha Pourashava at their office. During discussions, the consultants briefed them about the visit's objectives and purpose. They informed them about the planned site visit and different activities to be carried out along the alignments of the selected sub-project/scheme sites. The consultants also had several consultations with the local people and beneficiaries at different locations of the sub-project. During the site visit, the Assistant Engineer, councilors of the concerned wards, and other technical staff of the Pourashava accompanied the consultant's team to assist them and identify the locations and alignments of different schemes. Following the objective of the field visit, the consultants visited all along the road and drain alignments and investigated the resettlement and social safeguard issues, if any, likely to occur for the selected roads and drains under the sub-project using an impact assessment checklist.

B. Stakeholder Consultation

16. A workshop cum Consultation meeting was held for the selection of different priority sub-projects, viz. roads and drains on December 2025 with the local community, Pourashava officials, Councilors, TLCC, WC members, public representatives, local community people, local elites, business people, minority community, teachers, religious leaders, other government officials, and different stakeholders since sub-project preparation to date to varying stages of the project activities. In addition, the Focus Group Discussion Meeting (FGD) was held at the project site as a part of information dissemination about the upcoming sub-project implementation. Details are given in Appendix-7. The major objective of such consultations was to identify different issues, problems/constraints, prospects, and feedback from the participants in connection to various development activities under the sub-project. Consultation is a continuous process that requires meetings from the beginning of the project preparation to the implementation. The consultation meetings were conducted mainly focusing on: (i) dissemination of information about the sub-project and scope, (ii) possible positive and negative impacts, including the necessity of land acquisition, (iii) procedures of compensation valuation for the affected land and properties, (iv) payment of compensation, (v) PAPs/local people's opinions/feedback on different social issues and concerns (such as fair compensation, grievances, local demand), (vi) involvement of PAPs and local people in different project activities and employment in project works, etc.

17. However, such consultations/meetings were conducted at the Pourashava office and at sub-project sites among the Pourashava officials, local representatives, and the local community to assess the project's impacts. The consultations were covered mainly to inform project stakeholders, including project beneficiaries, about the project concept, its objectives, different social safeguard issues, land acquisition requirements, etc., as per the technical design of the sub-projects. They were also consulted to know about their perceptions of risks and consequences of the sub-project development concerns, views on alternative options, and beneficiary participation in the Project cycle. The local elites, project beneficiaries, residents/ community leaders, and other stakeholders were consulted through group meetings and personal contact. The inputs from the stakeholders' meetings have been used to develop appropriate mitigation measures. This interactive approach will continue during the implementation of the subproject. A Lot of positive impacts revealed from these consultations as feedbacks. Also, participants of the consultants expressed a few concerns which are related

to construction and are short term, localized and can be mitigated with good construction practices and measures.

C. Future Consultation and Disclosure

18. To achieve the project goal and to make the project successful, public consultation and disclosure is a continuous process throughout the project implementation period with all interested parties, beneficiaries, and stakeholders.

Public consultation meetings with the project communities will be held at the project location to know people's opinions and suggestions to make a better plan for future work programs interactive. Public thoughts and suggestions will be undertaken by an aggregate of individuals' views and attitudes about the project expressed by a significant proportion of the community to make the project meaningful. The decision will be taken based on public opinions and disclosed before commencing the construction work, and smaller-scale meetings will be conducted to: (a) discuss and plan construction work with individual communities, (b) reduce disturbance and other impacts, and (c) provide a mechanism through which stakeholders can participate in project monitoring and evaluation. Public meetings will be held with project site communities to present the final design and alignment of the proposed sub-projects for construction work.

19. The following activities will be done as a part of future public consultation and information campaigns,

- a. To explain the project specifications to the wider section of the urban population and prepare them for temporary disruptions of construction activities. Public information campaigns will be carried out through flyers, billboards, and local media that the towns' people might experience during the construction period.
- b. Public disclosure meetings will be organized at key project stages to inform the public about the progress of the sub-project's implementation and future plans of construction activities and to provide copies of summary documents in the local language as; leaflet about the project activities
- c. Formal disclosure of the reports of the completed project will be ensured by making copies available at convenient locations in the study areas and informing the public of their availability; and
- d. To provide a mechanism through which project beneficiaries can place their comments.
- e. The PIUs (of participating Pourashavas), with the assistance of the consultant teams, will conduct meaningful consultations with project stakeholders and civil society for every sub-project identified.

20. To explain the project details to a wider population, Public information campaigns will be conducted throughout the project lifecycle to explain the project details to a wider range of the population. Public disclosure meetings will be held at key project stages to appraise community members. Before starting construction, the PIU will issue notifications on the implementation date in local newspapers. A notice board showing the project details will be displayed at the construction sites for the information of the public.

21. Public participation will be confirmed through the use of various methods, such as stakeholder consultation meetings, PCM with different groups (including women), key informant interviews, etc. It is also expected to offer a platform to the community people to (i) know about the program and (ii) express their opinion regarding priorities and concerns related to the project. Pourashava authorities will arrange monthly stakeholders meeting in the sub-project site and pre-project and post-project evaluation meetings and will prepare a stakeholders engagement plan in this connection and will record attendance and meeting

minutes regarding the sub-project. And in each meeting, the progress report will be presented to the participants

22. The consultation will be held with special emphasis on poor, women and other vulnerable groups.

23. The key informants during the sub-project implementation will include the following but not limited to:

- i. Local communities in general, in particular,
- ii. Civil Society Organizations, CBOs, NGOs,
- iii. Government officials from concerned departments, and
- iv. Organizations and agencies directly and indirectly associated with project works, and
- v. Community and religious leaders, traders' associations, etc.

24. Issues and concerns raised by the local communities during the implementation of the sub-projects will be discussed with PIU and the contractor for implementation within the technical and financial limitations. The PIU and PMU will ensure that local communities and other stakeholders are informed about the progress of construction work at regular intervals. Also, the sub-project will be updated in case design changes result in involuntary resettlement impacts, if any, during the implementation period.

25. The consultation process will be meticulously documented (with minutes of meetings, recordings with the permission of participants, photographs, and signature sheets) and ensure that the views of participants, particularly the poor, women, and other vulnerable persons, are recorded and addressed in the appropriate manner. The documentation of consultations carried out with groups and individuals shall be maintained. The local communities will be informed about the outcome of the decision-making process and confirm how their views were incorporated. Consultations will be carried out in a manner that is commensurate with the local culture and beliefs of the local communities.

26. The PIU will organize public meetings and will appraise the communities about the progress of construction works:

- i. Monthly updates of the progress of sub-project implementation and construction works will be displayed at PIU, Pourashava office
- ii. The PIU will conduct information dissemination by organizing public meetings along with Pourashava to solicit help from all stakeholders (local, religious, ward councilors, etc.) and encourage the participation of people.
- iii. A monthly progress report (MPR) summary shall also be disclosed at the Pourashava office.
- iv. Key features of the sub-project: GRM institutional arrangement will be summarized in a booklet/leaflet and distributed among participants during the consultation meetings for better understanding and further participation.
- v. Efforts will be made so that vulnerable people can take advantage of the development intervention.
- vi. Information will be disseminated regularly to local communities and other stakeholders during project implementation, and the sub-project summary in Bengali will be disclosed at PIU, Pourashava office. Key features of the sub-projects, institutional arrangement, grievance redress mechanism, etc., will be summarized and also shared with stakeholders.

27. Both formal and informal meetings will be documented, and results will be disclosed to ensure transparency. Particular emphasis will be on vulnerable people, and the discussion mode will be informal so as not to be intimidating to them. Small groups of each category will be invited according to their convenience, and the project design, including the risks and benefits, will be explained to them. The details of the consultations and their responses will be recorded.

28. With assistance from the MDSC national and regional social safeguard specialists, the PIUs will continue to arrange public consultations and take the following steps:

- i. PIUs will organize public meetings and appraise the communities about the progress in implementing sub-projects and social and environmental activities.

29. The DDR will also be made available at a convenient place, especially the offices of the Pourashavas offices.

30. In provide transparency in planning and for further active involvement of the community and other stakeholders, relevant information from this 'Involuntary resettlement and Due Diligence Plan' will be translated into Bangla and made available at (i) offices of LGED and Pourashava, (ii) Councilor's/ area offices, (iii) consultant teams' offices; and (iv) contractor's campsites' camps, etc. It will be ensured that the hard copies of this DDR are kept at places that are conveniently accessible to people as a means to disclose the document and, at the same time, create wider public awareness. An electronic version of this resettlement plan will be placed on the official website of LGED and the Pourashava, and ADB's website after approval of the DDR by ADB.

D. Social Impact Assessment of the Sub-project

General: The Social safeguard Team conducted the social impact study visiting sub-project sites in December 2025. The study's main purpose was to assess and quantify resettlement and social safeguard issues. During site investigations, consultants had discussions and shared ideas with the mayor, councilors & concerned Engineers/officials of the Pourashava at the Pourashava office and also conducted meetings with the local people and local government representatives in the sub-project area. However, during the field visit program, the Consultant physically visited all the design completed road and drain alignments selected for construction and improvement under the sub-project and investigated likely impacts on the people concerning land acquisition & resettlement and other social safeguard issues. An impact checklist with the required verification of the sites is attached to this report as Appendix -1. During the site visit, the Assistant Engineer, one sub-assistant Engineer, and a surveyor of the Pourashava accompanied the consultants to assist in identifying the locations & alignments of the proposed drain and organized consultations/meetings with the local representatives and people of the sub-project area. The major findings of the social impact assessment study have been summarized below:

Table-3: Social Impact Assessment of Road and Drain Sub-projects
Name of Package: IUGIP/BAGH /UT+DR/03/2023

SL No	Financial Year	Name of Package	PDP No.	Name of Scheme/ Name of Works	Length (m)	Possible social Impact	Resettlement required or not	Indigenous people
1	2025-2026	IUGIP/BAGH/UT+DR/03/2023	R-04	Construction of Road by RCC from Aam chottor to Sattari Mour (Ch 0.00m to 200.00 m), Including Cross Drain at Ch. 200.00m (1.00mX1.00m) in ward no. 01 under Bagha Pourashava, Rajshahi.	200	<ul style="list-style-type: none"> No requirement for land acquisition There is no possibility of any adverse impact in terms of losing income or livelihood. Temporary disturbance of pedestrians and vehicles will be addressed following the Project Environmental and Social Management Framework. (ESMF). 	Not required	Not Found
2			R-225	Construction of Road by Uni-Block from Asadul House to Md. Saiful House (Ch.00-185.00m) with Protective work ch 05-42 m (L/S) in ward no. (01) Under Bagha Pourashava, Rajshahi.	185	<ul style="list-style-type: none"> No requirement for land acquisition There is no possibility of any adverse impact in terms of losing income or livelihood. Temporary disturbance of pedestrians and vehicles will be addressed following the Project Environmental and Social Management Framework. (ESMF). 	Not required	Not Found
3			R-237	Construction of Road by Uni-block from Bagha Zero Point to Mursidpur Madrasa DBC Road (Ch.00-850.00m) at , Including Palisading Ch 50m-110m (L/S) and 3 Nos. Cross Drain at Ch. 100 m, 600 m & 840 m (1.00mX1.00m) in ward no. (05,09) under Bagha Pourashava, Rajshahi.	850	<ul style="list-style-type: none"> No requirement for land acquisition There is no possibility of any adverse impact in terms of losing income or livelihood. Temporary disturbance of pedestrians and vehicles will be addressed following the Project Environmental and Social Management Framework. (ESMF). 	Not required	Not Found
4			R-308	Construction Road by RCC from Moti Councilor House to Bir muktijudha Soraf House (Ch.00-185.00m) including RCC retaining wall, Ch 145-185 m (L/S) in ward no. (04) under Bagha Pourashava, Rajshahi	185	<ul style="list-style-type: none"> No requirement for land acquisition There is no possibility of any adverse impact in terms of losing income or livelihood. Temporary disturbance of pedestrians and vehicles will be addressed following the Project Environmental and Social Management Framework. (ESMF). 	Not required	Not Found
5			R-314	Construction of Road by Uni-Block from Tutul House to Alea House (Ch.00-185.00m) in ward no. (06) Under Bagha Pourashava, Rajshahi.	185	<ul style="list-style-type: none"> No requirement for land acquisition There is no possibility of any adverse impact in terms of losing income or livelihood. Temporary disturbance of pedestrians and vehicles will be addressed following the Project Environmental and Social Management Framework. (ESMF). 	Not required	Not Found
6			R-321	Construction of Road by Uni-Block from Koligram Clickmor to Ekramul House (Ch.00-165.00m) Including Cross Drain at Ch. 50.00m (1.00mX1.00m) in ward no. (03) Under Bagha Pourashava, Rajshahi.	165	<ul style="list-style-type: none"> No requirement for land acquisition There is no possibility of any adverse impact in terms of losing income or livelihood. Temporary disturbance of pedestrians and vehicles will be addressed following the Project Environmental and Social Management Framework. (ESMF). 	Not required	Not Found

SL No	Financial Year	Name of Package	PDP No.	Name of Scheme/ Name of Works	Length (m)	Possible social Impact	Resettlement required or not	Indigenous people
7			D-37	Construction of RCC Drain starting from Officer Club to existing RCC Drain Ch.0.00-353.00m and Link Drain starting from Bagha High School to proposed drain D-37 Ch.0.00-172.00m at Ward No.06, Bagha Pourashava, Rajshahi,	525	<ul style="list-style-type: none"> No requirement for land acquisition There is no possibility of any adverse impact in terms of losing income or livelihood. Temporary disturbance of pedestrians and vehicles will be addressed following the Project Environmental and Social Management Framework. (ESMF). 	Not required	Not Found
8			D-40	Construction of RCC Drain beside road R-297 from Bagha Zero Point existing Drain D-19 near Murshidpur Madrasa Ch.0.00-837.00m at Ward No.05&09, Bagha Pourashava, Rajshahi,	837	<ul style="list-style-type: none"> No requirement for land acquisition There is no possibility of any adverse impact in terms of losing income or livelihood. Temporary disturbance of pedestrians and vehicles will be addressed following the Project Environmental and Social Management Framework. (ESMF). 	Not required	Not Found
9			D-53	Construction of RCC Drain from Pourashava Moor to Bahadurpur Khal near new Masjid Ch.0.00-1165.00m at Ward No.07, Bagha Pourashava, Rajshahi,	1165	<ul style="list-style-type: none"> No requirement for land acquisition There is no possibility of any adverse impact in terms of losing income or livelihood. Temporary disturbance of pedestrians and vehicles will be addressed following the Project Environmental and Social Management Framework. (ESMF). 	Not required	Not Found
10			D-55	Construction of RCC Drain starting from Chock Naraiapur Aslam Council House to existing Culvert Ch.0.00-271.00m at Ward No.06, Bagha Pourashava, Rajshahi,	271	<ul style="list-style-type: none"> No requirement for land acquisition There is no possibility of any adverse impact in terms of losing income or livelihood. Temporary disturbance of pedestrians and vehicles will be addressed following the Project Environmental and Social Management Framework. (ESMF). 	Not required	Not Found
11			TLC D-62	Construction of RCC Drain from Tutul House beside Road RD-314 to existing Drain near Alea House Ch.0.00-214.00m at Ward No.06, Bagha Pourashava, Rajshahi,	214	<ul style="list-style-type: none"> No requirement for land acquisition There is no possibility of any adverse impact in terms of losing income or livelihood. Temporary disturbance of pedestrians and vehicles will be addressed following the Project Environmental and Social Management Framework. (ESMF). 	Not required	Not Found
Total Roads Length=					1770m			
Total Drains Length=					3012m			

31. It was revealed from the study that the road & drain schemes under the sub-project selected for construction under the IUGIP are expected to facilitate improved transport & drainage and enhanced business facilities for the residents of the Pourashava area. During discussions, it was reported by the Pourashava representatives & officials, particularly the local residents & local representatives, that in migration of population in the town every year are causing severe problems for town dwellers due to insufficient civic facilities, particularly in consideration of the existing roads or coverage of drainage facilities, etc. They were expecting that implementing these sub-projects within the Pourashava area could solve the current problem of the residents to a greater extent. The proposed roads/drains selected under the sub-project were a long demand of the people of the pourashava.

32. During the site visit, consultants investigated the existing condition of the roads and drainages alignments, emphasizing land acquisition, and resettlement & rehabilitation issues. The study's important findings related to involuntary resettlement and social safeguard issues are that: (a) the improvement/construction of the roads will be carried out on the available existing roads, and (b) the construction/improvement of the existing/new will take place along the edge of the existing roads. These construction works of the roads and drains under the sub-project will neither require nor involve any land acquisition. No structures, houses, shops, or other establishments beside the proposed road and drain alignments have been found to be affected, as the construction activities will be carried out on the existing road's RoW and the drains at the edge of the existing road alignment. As a result, no dislocation, displacement, or demolition of houses or structures will be required due to the development. Moreover, on the way to different sites, the consultant also had meetings/discussions with some local people about the necessity of construction/improvement of the roads and drains. All of them unanimously welcomed the project and narrated the current situation and sufferings of city dwellers due to the poor condition of roads and existing drainage system and the problem of drainages. So, the people discussed/ consulted were found interested and urged for immediate construction/development of a sufficient number of roads and drains within the Pourashava area. During discussions, most participants showed positive attitudes to the proposed sub-project improvements. None opposed the sub-project. The public views and suggestions have been noted and incorporated into the report to minimize the likely adverse impacts and enhance the positive impacts of the implementation of the sub-project. Solving the water logging problem will enhance business and income for vendors. To avoid any temporary disturbances and maintain access to the roadside shops, wooden planks will be provided along with necessary safety arrangements at free of cost by the Pourashava and contractors.

33. They suggested providing wooden planks and necessary safety arrangements free of cost by the Pourashava and contractors in this connection. They also assured the consultant to extend all sorts of cooperation and participation during the construction/development of this sub-project.

IV. LAND AVAILABILITY AND RESETTLEMENT

A. Land Acquisition and Resettlement

34. Physical, social, and economic displacement is an inevitable part of development. But here, road widening, and construction of drains are normally will be carried out on the existing land of the Pourashava. So, there is no scope for land acquisition.

35. The implemented within existing public rights-of-way, and there will thus be no resettlement issues. The summary results of the resettlement screening are given below:

- i. No additional public or private land will be required for the sub-project outside the existing public rights of way. As such, no Resettlement Action Plan (RAP) will be needed for the sub-projects;
- ii. No private, public, community, or cultural property of any service delivery facilities, as well as commercial activities, will be affected;

- iii. A phased approach for constructing the roads and drains shall be applied to minimize the disruption of businesses located along their alignments. If required, planks/platforms shall be installed to facilitate the entry and exit of customers and businesspeople alike;
- iv. The proposed sub-projects will not hamper agricultural or industrial productivity;
- v. Felling of small trees located may be needed, and a replantation program shall be put in place during the implementation of the sub-projects;
- vi. Preparation of a resettlement action plan (RAP) will not be required for implementing the sub-project

34. **Cut-Off-Dates:** Eligibility of affected persons, if any, found affected during implementation for compensation and assistance will also be governed by eligibility cut-off dates. These dates will be established to identify the non-land assets that will qualify for compensation and discourage abuse of the mitigation policies by defrauding the project. These are the dates on which censuses of the affected persons and assets are completed in a particular area (mouza/Ward/village). No person or their assets will qualify for compensation directly through Pourashava unless they are recorded in the census taken on the cut-off date.

35. **Land Acquisition & Resettlement:** The infrastructure improvements under IUGIP could have resettlement impacts. However, the selected sub-project at Bagha Pourashava under IUGIP comprises six main roads and five drain of the Pourashava. In this connection, an in-depth social impact assessment was conducted based on the designed schemes only to examine these issues, particularly concerning the requirements of the ADB Policy on Involuntary Resettlement (1995), Social Safeguard Policy Statement (SPS) 2009, National Resettlement Policy -2009 under Ministry of Land (2009) national legislation of the Government of Bangladesh, Acquisition Requisition of Immovable Property Act-2017 (ARIPA-2017). The social safeguard study for the design completed schemes at the Pourashava suggests that there is no possibility of new land requirements, being the improvement of the road will be done on the existing RoW, and land available belongs to Pourashava, and the drainage construction/improvement will be made on the road shoulder on available land. The RoW allocated for the road and drain schemes also were confined through design prepared by the MDS Consultant using the existing road's RoW and drain construction/improvement at the edge of existing road shoulders. It was revealed through a physical investigation that the sub-project impact does not extend over any privately owned or any other new land for undertaking civil works. As such, no land acquisition and resettlement will be required. Besides, the proposed RoW for the design completed road & drains under the sub-project, there is no possibility of affecting any structure, and none was found to be required relocation. Moreover, there is no possibility of a permanent or temporary livelihood loss due to the loss of land/assets occupied or squatting by anybody expected for the proposed development. Some minor impacts might happen, but this will be minimized by alternative arrangements. These minor impacts are temporary disturbances of roadside shop access during construction time. The alternative arrangement means the use of wooden planks, avoiding construction work during peak business hours, phase-wise work, etc. Based on the final design of the sub-projects during implementation and construction work, all the probable resettlement impacts will be reviewed, and necessary mitigation measures will be taken. Therefore, the potential impact of the sub-projects on privately owned land/assets was fully eliminated, and correspondingly, no issues relating to involuntary Resettlement will occur during the implementation of the sub-project. Although, road and drainage schemes are unlikely to have any involuntary resettlement impact. However, the construction/ improvement of the sub-project may cause only minor temporary disturbances limited to dust and noise, movement of people, etc., which will be limited to the construction period only and could easily be mitigated as described in this report. Summary of land acquisition and resettlement impacts which has been assessed using a standard checklist undertaking a complete transect walk for the sub-project annexed with this report (Appendix -1).

36. As mitigation measures of temporary disturbance, contractors and PIU will ensure and comply with the issues of pedestrian safety relating to design considerations such as dedicating pedestrian walkways on roads, covering drainages (metal sheet/pontoon) to serve as walkways, provision of speed bumps in areas where there is high traffic for school children and accident-prone stretches, and provision of safety signs and boards. During the construction phase, the

contractors will implement mitigation measures as specified in the sub-project EMPs and be closely supervised by Pourashava PIU and consultants.

37. In case, if it is found during implementation period that a subproject will require resettlement, temporary difficulties will be solved by taking prompt necessary action and consulting with (by PIU/Contractor/Consultants) people facing difficulties. All the possible actions will be taken to avoid irreversible negative impacts. If avoidance of adverse impact is not possible Resettlement Action Plan will be prepared and implemented. Road closure is not anticipated during construction period. The contractor/s will be required to submit a traffic management plan and implement in coordination with Pourashava traffic authority. Provision of alternative routes and this will be communicated via public announcements, billboards and notices.

38. The contractors will be required to factor in their work schedules the timing of operations of businesses/shops along the alignments. The businesses/ shops will be notified 7 days and again 2 days prior to the start of construction activities. Access will be maintained through the provision of planks and metal sheets across trenches.

39. The contractors will be required to repair/ restore any damaged assets to their pre-construction condition at their own cost.

B. Impacts and Outcome of the Sub-projects

40. Physical, social, and economic displacement is an inevitable part of development. Road widening and construction of drains in the urban areas are the main sub-projects in the Pourashava under this package. In most cases, these facilities are created based on fulfilling short-term needs. Therefore, normally no land acquisition is proposed for the Pourashava development plan. Most of the development sub-projects in the Pourashava are taken on the existing land of Pourashava or khas land.

43. The sub-project covers the improvement and construction of roads and drainage to extend facilities for the urban dwellers in the sub-project location and will benefit the inhabitants of the Pourashava area. The roads and drainage construction/improvement under the program will improve transport facilities and increase the capacity of receding wastewater from industries, households, commercial premises, etc. The sub-project is expected to increase area coverage of drainage, guarantee health conditions and reduce the transport cost of goods and services, including the traveling cost of the town's residents. The outcome of the sub-project is an improved transport & drainage system within the Pourashava area and also will prevent water logging problems and unexpected floods during monsoon. Construction /improvement of the drains will ensure an efficient drainage system within the sub-project area. The present sub-projects are, therefore, designed to expand transport facilities and improve the drainage system to meet the present and calculated future demands of the citizens of Pourashava. The sub-project is expected to improve the service standards concerning proper transport and drainage facilities.

C. Sub-project impact, benefits, and anticipated negative impacts

44. Employment and Poverty Alleviation. The sub-project investments will contribute to eradicating poverty by promoting the expansion of employment and business opportunities. Labor-intensive technologies will be adopted during the construction phase, which will create short-term employment opportunities for those in Pourashava's skilled and unskilled labor force.

45. Long-term employment opportunities will subsequently be created during each sub-project's operations phase, particularly in relation to O&M activities. It is also expected that the sub-project investments in basic urban and economic infrastructures will encourage private sector investments, thereby creating more business and employment opportunities.

46. Through Construction and improvement of roads and drain under the sub-project are anticipated to bring various quantifiable benefits. The availability of good drainage facilities will improve both the quality of life and living conditions of residents and easy transportation at a low cost, bringing new avenues for investments and consequently boosting economic development.

Extended benefits will include employment opportunities for local people in construction works and thus receive short-term socio-economic benefits. The contractors will be required to employ the labor force from local communities to ensure the local people's benefits, particularly from the vicinity of construction sites, as much as possible. The primary beneficiaries of the improved roads, drains facilities to a considerable number of populations of the town. This will improve the quality of life of residents of the city as well as raising standards of both individual and public health. Moreover, the subproject will bring economic gains to local people in the form of increased employment and while spending less on healthcare & transport, will save money leading to improve in livelihood standards significantly.

47. Huge manpower will be required for construction works. The construction works will open opportunities of employment for local people, including women. Health, safety and sanitary issues of the workers will be ensured and gender issues will be addressed as social safeguard compliance.

48. There are no indigenous / TMRESC people or cultural heritage sites that will be affected during the implementation of the subprojects.

49. Overall Social Impact: If the drains and roads constructed waterlogging problem will be resolved. Water logging causes many diseases and cause of sufferings. After construction of the road's movement of people and carrying of goods will be easier, fast and economic. Different types of vehicles will be introduced in these roads. Producer will be able to market their products easily and economically. So, the price of the products will be cheaper and market will expand. Farmers will be able to carry their products directly to the market and will get fair price. Thus, the construction works will have positive impact on community health and economy No adverse impact has been assessed from impact assessment. So, resettlement work will not be necessary for sub-project works.

D. Mitigations of Social Concerns

50. The road and drainage schemes under the sub-project construction/improvement do not expect any land acquisition and involuntary resettlement, physical or economic displacement, or temporary restrictions to land use. However, some assumptions were made that the pedestrians, residents, shopkeepers/business operators (carrying out various economic activities, particularly beside the road), and customers might face temporary disturbances in moving and operating the business during civil works of different schemes. To avoid/eliminate such impacts, even minor temporary disturbances, during construction activities, the following measures are suggested to eliminate such impacts:

- Informing all residents' local households and traders about the nature and duration of work, so they can make necessary preparations to face the situation.
- Provide wooden walkways/planks across trenches for pedestrians and metal sheets where vehicle access is required, and proper precautions and barricades will be provided to avoid accidents in the ditch for children, women, older people, and handicapped vehicles. Also, adequate signboard, milking, leaflet, and communications are essential in this connection. Necessary alternative road networks and diversion of traffic will be mandatory for this. Project authority and contractors will be liable and compensate for any loss or damage due to the negligence of contractors, and this should be included in the contract document and procurement policy of the contractors.
- Increase the workforce and using appropriate equipment to complete the work in a minimum timeframe.
- Suggest people wear musk to prevent dust problems during construction, and also routine water spray is essential to avoid and minimize dust in the air and nearby residence.
- Other social concerns, if any, will be solved appropriately by Grievance Redress Committee (GRC) under the Grievance Redress Mechanism (GRM) of the project already formed by the PIU/PMU.
- Pourashava will prepare Social Action Plan (SAP), Gender Action (GAP), Poverty

Reduction Plan, and Stakeholders Engagement Plan in this connection. Gender-segregated data will be preserved thorough routine monitoring of implementation work, and Pourashava will maintain baseline information of pre-project, during project, and post-project evaluation by the formation of the social development unit of the Pourashava.

- Any other preventive measures are to be adopted as required considering the situation during construction.

51. Therefore, the above mitigation measures during civil works would not impede local resident, pedestrians' sellers and buyers on having normal facilities.

E. Grievance Redress Mechanism (GRM)

52. In order to receive and facilitate the resolution of affected people's concerns, complaints, and grievances concerning the sub-project's safeguards performance, a GRM is to be established at the PIU level. This GRM will work to address any complaints that arise during the implementation of the sub-project. In addition, the GRM will include a proactive measure before the commencement of construction of the sub-project (before mobilization); the community will be formally advised of project implementation details so that all necessary project information is communicated effectively to the community and their immediate concerns can be addressed. This proactive approach with communities will be pursued throughout the sub-project implementation.

53. A project-specific grievance redress mechanism (GRM) will be established to receive, evaluate, and facilitate the resolution of PAP's concerns, complaints, and grievances about the social and environmental performance at the project level. The GRM will aim to provide a time-bound and transparent mechanism to voice and resolve social and environmental concerns linked to the project.

54. The GRM will provide an accessible and trusted platform for receiving and facilitating the resolution of affected persons' grievances related to the project. The multi-tier GRM for the project is outlined below, each tier having time-bound schedules and with responsible persons identified to address grievances and seek appropriate persons' advice at each stage, as required.

55. Pourashava-wide public awareness campaigns will ensure that awareness of grievance redress procedures is generated through the campaign. The PIU-designated safeguard focal person, and Governance Improvement and Capacity Development Consultants (GICDC) will conduct Pourashava-wide awareness campaigns to ensure that: (a) the poor and vulnerable households have become aware of grievance redress procedures and entitlements, and (b) they will work with the Project Management Office (PMO) at Pourashava level, and Management Design and Supervision Consultants (MDSC) to help ensure that their grievances are addressed.

56. Across Pourashava, public awareness campaigns will ensure that awareness of grievance redress procedures is generated through the campaign. The Project Implementation Unit (PIU), under the guidance of the Chief Executive officer/ Secretary/ Sociologist of Pourashava or any other person, as focal person, will conduct Pourashava-wide awareness campaigns to ensure that poor and vulnerable households are aware of grievance redress procedures and entitlements and will work with the PIU safeguards assistant to help ensure that their grievances are addressed.

57. Project Affected persons (PAPs) will have the flexibility of conveying grievances/ suggestions by dropping grievance redress/suggestion forms in complaints/suggestion boxes that will have been installed/ or already installed by project Pourashava or through telephone hotlines at accessible locations, by e-mail, by post, WhatsApp or by writing in complaints register in Pourashava offices. Appendix -6 has the sample grievance registration form. Careful documentation of the name of the complainant, date of receipt of the complaint, address/contact details of the person, location of the problem area, and how the problem was resolved will be undertaken. The project management office (PMO) safeguard officer will have the overall responsibility for timely grievance redressing on environmental and social safeguards issues and for registration of grievances, related disclosure, and communication with the aggrieved party

through the PIU designated safeguard focal person.

58. Executive Engineer, Pourashava/Safeguard and Gender Focal Person at headquarter from Project Implementation Unit (PIU) will have the overall responsibility for timely grievance redressing on environmental and social safeguards issues and for monitoring of grievances, related disclosure, and communication with the aggrieved party at headquarter

59. Grievance redress process. In case of grievances that are immediate and urgent in the perception of the complainant, the Social Coordinator, Contractor, and Social Safeguard and Environment Specialist from the project Management and Supervision Consultants (MDSC) on-site will provide the most easily accessible or first level of contact for quick resolution of grievances. Contact phone numbers and names of the concerned PIU safeguards assistant, contractors, PMU safeguards officer, and MDSC environmental and social safeguards specialists will be posted at all construction sites at visible locations.

- a) **1st Level Grievance.** The phone number of the PIU office should be made available on the construction site signboards. The contractors and PIU safeguard focal person can immediately resolve on-site in consultation with each other and will be required to do so within 7 days of receipt of a complaint /grievance.
- b) **2nd Level Grievance.** All grievances that cannot be redressed within 7 days at the field/ward level will be reviewed by the grievance redress cell (GRC) headed by the Panel Mayor of the Pourashava with support from PIU designated safeguard focal person and MDSC regional environment and resettlement specialists. GRC will attempt to resolve them within 15 days.¹ The PIU-designated safeguard focal person will be responsible for seeing through the process of redressal of each grievance.
- c) **3rd Level Grievance.** The PIU-designated safeguard focal person will refer any unresolved or major issues to the PMU safeguard officer and MDSC national environmental and resettlement specialists. The PMU, in consultation with these officers/specialists, will resolve them within 30 days.

60. 1st Level Grievance, Pourashava Level PIU. The contractors, PIU Safeguard, and Gender Focal Person, can immediately resolve issues on-site or at the Pourashava level in consultation with each other with the support of the Administrative Officer of Pourashava, designated Pura ward councilor and will be required to do so within 7 days of receipt of a complaint/grievance. The assistance of ward-level co-ordination committees (WC) will be sought, if required, for the resolution of the issue, by any one or all of them jointly. The first level grievance redress team will be comprised of the following members:

- i. Chief Executive Officer or Pura Nirbahi Officer
- ii. Executive Engineer of the Pourashava / Safeguard and Gender Focal person,
- iii. Administrative Officer of Pourashava (will act as secretary GRC level-1),
- iv. Pourashava ward Councilor (designated)/ WC member,
- v. Environment Health Safety (EHS Supervisor)/Social Coordinator, Contractor,
- vi. Affected person's representative/ Community or NGO Representative of project Area.

61. 2nd Level Grievance, Pourashava Level. All grievances that cannot be redressed within 7 days at the word level will be brought up to the Second level grievance redress team headed by the Panel Mayor. Construction Supervision and Safeguards Engineers /Asst. Supervision and Safeguards Engineers, MSDC at the Pourashava level, will attempt to

¹ *Grievance redress cell (GRC) will have been formed at Pourashava-level. For example, in Pourashava, the GRC comprises Panel Mayor as Chairperson, and 1 councilor, the Pourashava Executive Engineer, Secretary Pourashava and Pourashava administrative officer, as members. All Pourashava-level GRCs shall have at least one-woman member/chairperson and AP representative or independent NGO as committee member. In addition, for project-related grievances, representatives of APs, community-based organizations (CBOs), and eminent citizens must be invited as observers in GRC meetings.*

resolve the grievance /complaint within 15 days. The composition of 2nd level grievance redress team will be as follows:

- i. Panel Mayor of the Pourashava,
- ii. Chief Executive Officer/ Poura Nirbahi Officer
- iii. Executive Engineer of the Pourashava,
- iv. Concerned Councilor of the Pourashava),
- v. Executive Engineer of the Pourashava,
- vi. Administrative officer of the Pourashava,
- vii. One Female member/ Female Ward Councilor of reserve seat,
- viii. Representative of Affected Person/ TLCC member/ NGO member.

62. 3rd Level Grievance, Project Implementation Unit (PIU)/ Project Management Unit (PMU) Level at headquarter. All grievances that cannot be redressed within 30 days at the 3rd level will be brought up to the PIU/PMU level. The safeguards team will refer any unresolved or major issues to the PIU/PMU level grievance redress team, which will be headed by the Project Director and will have Deputy Project Director, social safeguard, environmental safeguards, and gender Assistant Directors, who will resolve the complaints/grievances within 30 days. The PMU level grievance team will comprise of:

- I. Project Director,
- II. Mayor of the Pourashava
- III. Deputy Project Director
- IV. Senior Assistant Engineer (will act as Member Secretary GRC level-3)
- V. Resettlement/ Social Safeguard Specialist
- VI. Environmental Specialist
- VII. Senior Assistant Engineer / Gender Focal Persons

63. Despite the project GRM, an aggrieved person shall have access to the country's legal system at any stage and accessing the country's legal system can run parallel to accessing the GRM and is not dependent on the negative outcome of the GRM.

64. In the event that the established GRM is not in a position to resolve the issue, the affected person also can use the ADB Accountability Mechanism (AM) by directly contacting (in writing) the Complaint Receiving Officer (CRO) at ADB headquarters or the ADB Bangladesh Resident Mission (BRM). Before submitting a complaint to the Accountability Mechanism, an affected person must make a good-faith effort to solve the problem by working with the concerned ADB operations department and/or BRM. Only after doing that, and if they are still dissatisfied, will the Accountability Mechanism consider the complaint eligible for review? The complaint can be submitted in any official language of ADB's developing member countries. The ADB Accountability Mechanism information will be included in the project-relevant information to be distributed to the affected communities as part of the project GRM.

Figure 5: GRM Diagram

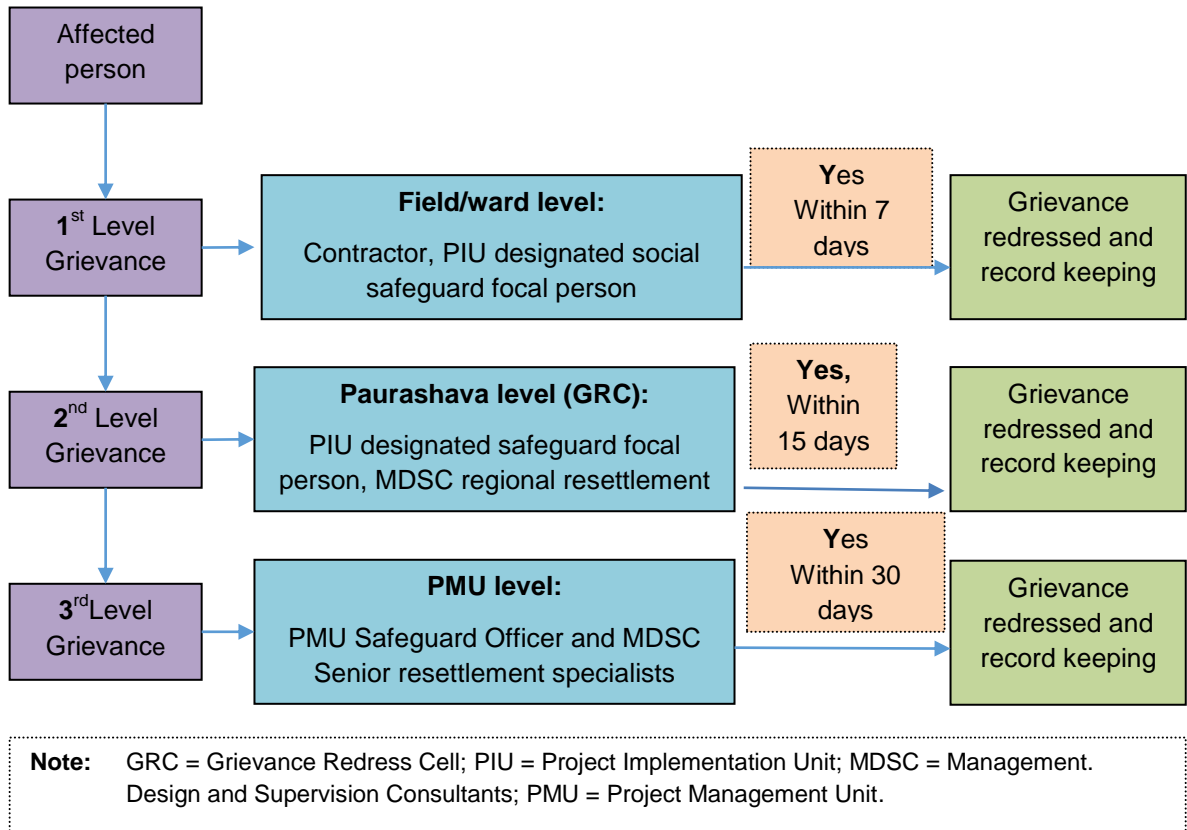

65. The GRM will proactively and promptly address affected people’s concerns and complaints proactively and promptly, using an understandable, communicated, and transparent process that is gender-responsive, culturally appropriate, and readily accessible to all segments of the affected people at no cost and without retribution. The mechanism will not impede access to the Country’s judicial or administrative remedies. Accordingly, the focal person of PIUs started briefing the concerned project stakeholders about the GRM procedures of IUGIP and also focusing on the mitigation process of grievances/complaints received from the community, if any. It needs to be mentioned that the Consultants discussed /briefed about the formation of GRM, its functions & responsibilities among the project community/ in the sub-project area at different times during the site visit.

66. Recordkeeping. Records of all grievances received, including contact details of the complainant, date the complaint was received, nature of the grievance, agreed with corrective actions, and the date these were affected, and PIU will keep the final outcome. The number of grievances recorded and resolved, and the outcomes will be displayed/disclosed in the PMU office at headquarter, the Pourashava office, and on the web, as well as reported in monitoring reports submitted to ADB on a semi-annual basis.

67. Periodic review and documentation of lessons learned. The PMU safeguard officer will periodically review the functioning of the GRM in each Pourashava and record information on the effectiveness of the mechanism, especially on the project’s ability to prevent and address grievances.

68. Costs. All costs involved in resolving the complaints (meetings, consultations, communication, and reporting/information dissemination) will be borne by the concerned PIU at Pourashava-level, while the PMO will meet costs related to escalated grievances. Cost estimates for grievance redress will be borne from the contingency budget.

V. CONCLUSION

A. Summary and Conclusion

VI. A due diligence process was conducted for the sub-project to examine the IR issues, particularly concerning the requirements of the ADB's SPS (2009) and the Land Acquisition Policy of GOB. However, the road and drainage construction/improvement under the sub-project at Bagha Pourashava will be a straightforward construction/improvement along the existing road on Pourashava/Government lands. As a result, the sub-project's roads & drains improvement/construction will neither cross nor affect any land or any structures. Further, any disturbance will be limited to the construction period only. The likely impacts are short-term, localized, and can be easily avoided or mitigated. The present report describes the study's findings focused on the sub-project's likely impacts in terms of social safeguard and Involuntary Resettlement. The study's results suggest that this sub-project's impact does not incur any land acquisition, resettlement, or economic displacement. The reasons for this outcome are:

- i. Construction of new drains will be done alongside existing roads are encumbrance free;
- ii. Improvement of the proposed road will be made on the existing road ROW is also encumbrance free; and
- iii. the population of the town along the proposed sub-project alignments will hardly impede their business or any other economic activities due to the construction of drains, so there should be no resulting losses in income or assets;

VII. The sub-project is unlikely to have any involuntary resettlement impacts and thus can be classified as a Category C considering the impacts. As a result, it will not require any resettlement survey and preparation of the Resettlement Plan (RP). But it will require extensive consultations/ discussions with the people and beneficiaries to ensure their participation during the sub-project implementation to solve negative impacts, if any, to expedite project works. However, safeguard compliance monitoring will still be conducted during the project implementation and civil works activities. The proposed infrastructure improvements for the road and drain sub-projects will not change the present land use pattern. No transfer of land or donation will be involved.

VIII. Due to project intervention, there will be no compensation requirements and no loss of income of any person or any asset, either privately or publicly owned. However, if any claims or complaints are submitted during the construction period, an effective and efficient Grievance Redress Mechanism will be established, and mitigation measures will be adopted per the approved EMP. This will enhance the provision of timely and sensible hearings and facilitate solutions.

IX. There are no land acquisitions and resettlement-related issues as the entire work is proposed on existing ROW and vacant land parcels, which the Pourashava authority has agreed to provide with the understanding that it will also benefit the concerned Ward residents of the Pourashava. All development works will be carried out within the ROW and edge of the road and drain, and no additional land will be required.

X. During implementation, this DDR will be again checked, reviewed, and necessary measures will be taken if any change in design. In case of any involuntary resettlement or impacts are identified, this due diligence report will be updated accordingly, including the revision of the project impact category, and will be submitted to ADB for approval before the start of civil works.

XI. DDR Contingency Budget. A contingency budget of **5%** of the construction cost will be considered for unseen needs during the implementation period and DDR updating and other activities, including grievance redress, consultation, information dissemination, SAP, GAP, etc.

B. Next Steps

XII. The DDR will be updated during the implementation period measurement survey. Any change in sites or alignments during detailed design will be assessed afresh for land acquisition and involuntary resettlement impacts. The following information will be included in the updated DDR:

- a. During implementation, a resettlement plan would be prepared following the project Resettlement Framework if any involuntary resettlement impact is identified.
- b. The project proponent has obtained a no objection certificate (NOC) from the Concerned Pourashava for the construction of the proposed sub-projects.
 - (i) The project proponent will approve and allocate **5%** of the DDR contingency budget.
 - (ii) Google earth map of the selected location of the sub-projects will be updated to the DDR.
 - (iii) Formal and informal consultations will be carried out, including, but not limited to: focus group discussions (FGDs), public meetings, community discussions, and in-depth and key informant interviews. An intensive information dissemination campaign will be conducted. The updated DDR will include details of such consultations.
 - (iv) The Land Acquisition and Due Diligence Report will be submitted to ADB for obtaining necessary clearance and will be disclosed on the website, and compensation will be paid to the affected persons as per the agreed entitlements prior to the commencement of construction work.
 - (v) The NOC and self-declaration of Pourashava will be appended in the updated DDR.
 - (vi) Meaningful consultation will be carried out throughout the project cycle with residents, traders, people in business, etc. Details of such consultation will be incorporated in the updated DDR.

APPENDIX 1: INVOLUNTARY RESETTLEMENT (IR) IMPACTS CHECKLIST BY SCHEMES OF THE ROADS AND DRAINS SUB-PROJECT

SL No	Financial Year	Name of Package	PDP No.	Name of Scheme/ Name of Works	Length (m)	Type of assets/structure along the roads and drains alignment	Possible Impacts, Physical and Economic Displacement	Remarks
1	2025-2026	IUGIP/BAGH/UT+DR/03/2023	R-04	Construction of Road by RCC from Aam chottor to Sattari Mour (Ch 0.00m to 200.00 m), Including Cross Drain at Ch. 200.00m (1.00mX1.00m) in ward no. 01 under Bagha Pourashava, Rajshahi.	200	Mainly are boundary walls, housing structures, shops open land, etc. along both sides of the road alignments	Not required	Own land and all structures on the edge of the road alignment
2			R-225	Construction of Road by Uni-Block from Asadul House to Md. Saiful House (Ch.00-185.00m) with Protective work ch 05-42 m (L/S) in ward no. (01) Under Bagha Pourashava, Rajshahi.	185	Mainly are boundary walls, housing structures, shops open land, etc. along both sides of the road alignments	Not required	Own land and all structures on the edge of the road alignment
3			R-237	Construction of Road by Uni-block from Bagha Zero Point to Mursidpur Madrasa DBC Road (Ch.00-850.00m) at , Including Palisading Ch 50m-110m (L/S) and 3 Nos. Cross Drain at Ch. 100 m, 600 m & 840 m (1.00mX1.00m) in ward no. (05,09) under Bagha Pourashava, Rajshahi.	850	Mainly are boundary walls, housing structures, shops open land, etc. along both sides of the road alignments	Not required	Own land and all structures on the edge of the road alignment
4			R-308	Construction Road by RCC from Moti Councilor House to Bir muktijudha Soraf House (Ch.00-185.00m) including RCC retaining wall, Ch 145-185 m (L/S) in ward no. (04) under Bagha Pourashava, Rajshahi	185	Mainly are boundary walls, housing structures, shops open land, etc. along both sides of the road alignments	Not required	Own land and all structures on the edge of the road alignment
5			R-314	Construction of Road by Uni-Block from Tutul House to Alea House (Ch.00-185.00m) in ward no. (06) Under Bagha Pourashava, Rajshahi.	185	Mainly are boundary walls, housing structures, shops open land, etc. along both sides of the road alignments	Not required	Own land and all structures on the edge of the road alignment
6			R-321	Construction of Road by Uni-Block from Koligram Clickmor to Ekramul House (Ch.00-165.00m) Including Cross Drain at Ch. 50.00m (1.00mX1.00m) in ward no. (03) Under Bagha Pourashava, Rajshahi.	165	Mainly are boundary walls, housing structures, shops open land, etc. along both sides of the road alignments	Not required	Own land and all structures on the edge of the road alignment
7			D-37	Construction of RCC Drain starting from Officer Club to existing RCC Drain Ch.0.00-353.00m and Link Drain starting from Bagha High School to proposed drain D-37 Ch.0.00-172.00m at Ward No.06, Bagha Pourashava, Rajshahi,	525	Mainly are boundary walls, housing structures, shops open land, etc. along both sides of the road alignments	Not required	Own land and all structures on the edge of the road alignment
8			D-40	Construction of RCC Drain beside road R-297 from Bagha Zero Point existing Drain D-19 near Murshidpur Madrasa Ch.0.00-837.00m at Ward No.05&09, Bagha Pourashava, Rajshahi,	837	Mainly are boundary walls, housing structures, shops open land, etc. along both sides of the road alignments	Not required	Own land and all structures on the edge of the road alignment
9			D-53	Construction of RCC Drain from Pourashava Moor to Bahadurpur Khal near new Masjid Ch.0.00-1165.00m at Ward No.07, Bagha Pourashava, Rajshahi,	1165	Mainly are boundary walls, housing structures, shops open land, etc. along both sides of the road alignments	Not required	Own land and all structures on the edge of the road alignment

SL No	Financial Year	Name of Package	PDP No.	Name of Scheme/ Name of Works	Length (m)	Type of assets/structure along the roads and drains alignment	Possible Impacts, Physical and Economic Displacement	Remarks
10			D-55	Construction of RCC Drain starting from Chock Naraiapur Aslam Council House to existing Culvert Ch.0.00-271.00m at Ward No.06, Bagha Pourashava, Rajshahi,	271	Mainly are boundary walls, housing structures, shops open land, etc. along both sides of the road alignments	Not required	Own land and all structures on the edge of the road alignment
11			TLC D-62	Construction of RCC Drain from Tutul House beside Road RD-314 to existing Drain near Alea House Ch.0.00-214.00m at Ward No.06, Bagha Pourashava, Rajshahi,	214	Mainly are boundary walls, housing structures, shops open land, etc. along both sides of the road alignments	Not required	Own land and all structures on the edge of the road alignment

**Government of the People's Republic of Bangladesh
Ministry of Local Government, Rural Development and Cooperatives
Local Government Division
Local Government Engineering Department**

Project Information Leaflet (Draft)

For

Urban Governance Infrastructure Improvement Program (IUGIP)

1. Introduction to the Project IUGIP: The Urban Government Infrastructure Improvement Program is under implementation by the Government for development of different infrastructure facilities covering selected Pourashavas of the country. The Project will support development of key urban infrastructure, focusing on urban environment and economic development through strengthening municipal management and capacity for effective and sustainable development. The project is implementing number of sub-projects funded by ADB and GoB. The sub-projects under IUGIP eligible for funding assistance include transport, water supply & sanitation, solid waste management, drainage, municipal facilities like kitchen market, supermarket development, park etc.

2. Implementation Arrangement: Local Government Engineering Department (LGED) is the lead executing agency of the Project. Different sub-projects to be undertaken will be implemented by a number of Implementing Agencies, such as: LGED, Pourashavas as under the project area.

3. Sub-project Selection Procedure: The implementation of the Project includes identified sample sub-projects during PPTA along with selection & approval of additional new sub-projects during implementation. The process for selection and approval of new sub-projects are: PMU invited proposals from municipalities and urban centers covered under the Project. Upon approval of the steering Committee and no objection from ADB, a feasibility study was carried out by the Consultants following the procedure of PPTA and finally is implementing those sub-projects found feasible.

4. Land Acquisition & Resettlement of the project affected people: The project is unlikely to have significant land acquisition & resettlement impacts. The basic principles of IUGIP are to: (i) avoid involuntary resettlement whenever feasible; (ii) minimize resettlement where population displacement is unavoidable; and (iii) ensure that displaced persons receive assistance so that they are at least as well-off as they would have been in the absence of the project.

5. The persons eligible for compensation: The PAPs with or without title to land & properties will be entitled for compensation, resettlement benefits & assistance following the RF and the ADB policy. The PAPs “with” title to the lands will receive cash compensation for their affected lands, including the structures, fences they have constructed, and crops and trees planted on the lands. Those “without” title to the lands will be compensated for their structures constructed thereon, and crops and trees they have grown in the affected lands. PAPs eligible for compensation to be identified through a census & detail measurement survey of the affected prosperities.

6. Time for conducting census and inventory of losses in the sub-project area: After finalization of detail design for a sub-project, concerned PIU office will mark the sub-project alignments. After that consultant with support from the PIUs will conduct the census of all PAPs and will record the inventory of their affected properties in survey questionnaire. The properties recorded in the survey questionnaire will be the bases in calculating the compensation. The completion date of the census survey will be considered “cut-off-date” for receiving entitlements by the PAPs. After the cut-off-date, no new persons, buildings/ structures or cause, any kind of land use change, will be considered eligible for compensation or resettlement assistance.

7. Category of Vulnerable Project Affected Persons (PAPs): i) Households below the poverty line, ii) Households headed by the elderly persons iii) Households headed by physically handicapped, iv) Households headed by women & v) Households headed by Indigenous Persons

8. Bases for calculating the compensation: All unit prices for calculating the compensation for lands, structure and other affected assets will be based on replacement cost at prevailing market rates in the sub-project area.

9. Provision of other benefits to the PAPs: There are various benefits e.g., income restoration, relocation/shifting, vulnerability allowances that the PAPs will get from the project. In addition, APs or any member of their family will be provided with skill development trainings and also in employment during construction of the sub-projects. In the long-term, the sub-projects will be of great help to the people.

10. Responsibility of compensation Payment: Depending on the types of loss, the Deputy Commissioner, PIU/PMU will pay compensation to PAPs

11. Procedure for resolving the grievances/issues related to compensation or other Social Safeguard Issues: A Grievance Redress Mechanism (GRM) framed for the project with the objective to receive & facilitate resolution of PAPs, complains & grievances to ensure project safeguard performance. The GRM should be scaled to the risks and adverse impacts of the project. It should address displaced persons concerns and complaints promptly, using an understandable and transparent process that is gender responsive, culturally appropriate, and readily accessible to all segments of the affected people at no costs. The GRM shall not impede access to the existing judicial or administrative remedies. The APs will be appropriately informed about the mechanism. The PAPs would have every access to file any complaint with the local Grievance Redress Committee (GRC) that established at each PIU. A focal person at each PIU level is responsible (Resettlement safeguards officer or Project Manager) to record complains from PAPs with convening GRC meetings, recording decisions, issuing minutes of the meeting sand taking follow up action etc. The duties of the GRC are: (i) provide necessary support to PAPs on safeguard related issues; (ii) record grievances of PAPs and prioritize those that need immediate resolutions; (iii) inform the PIU of serious disputes that need to be resolved within the appropriate period; and (iv) update the PAPs on status of their complaints.

12. Public disclosure of social safeguard Documents/Resettlement Plans: The resettlement plan or other safeguard documents of the project/sub-project will be disclosed among the PAPs and beneficiaries in a local language. These documents will also be uploaded on IUGIP/LGED and the ADB website to facilitate dialogue with other individuals and organizations. The PMU & ADB will ensure the safeguard documents for the sub-projects to receive the feedback from stakeholders' during implementation and to disseminate the necessary information about the major changes of a scheme under the sub-project (if any).

APPENDIX 3: POSSIBLE IMPACT ASSESSMENT CHECKLIST

Note: This is an expanded checklist based on ADB IR Impact Assessment Checklist. The modifications are indented to facilitate quick IR assessment by PIUs of a proposed sub-project. The checklist may be modified as deemed necessary during project implementation

A. Introduction

Each sub-project/component needs to be screened for any involuntary resettlement impacts which will occur or have already occurred. This screening determines the necessary action to be taken by the Project team/design consultants.

B. Information on proposed scheme/Sub-Project:

- a. District Name: Rajshahi
- b. Location: Bagha Pourashava, Upazila: Bagha
- a. Proposed scheme considered in this checklist: (check one)
 - x-- roads
 - x-- drainages
 - water supply
 - solid waste management
 - sanitation
 - (Toilets, seepage management, etc.)
 - community center/auditorium
 - bus and truck terminals
 - river ghats
 - Others (please specify)

C. Screening Questions for Involuntary Resettlement Impact

Involuntary Resettlement Impacts	Yes	No	Not Known	Remarks
Will the Project include any physical construction work?	✓			
Does the proposed activity include upgrading or rehabilitation of existing physical facilities?	✓			
A. Land (not applicable for public RoWs)				
1. Is Ownership of land known?	n/a	n/a		
2. Land purchase/acquisition (<i>answer required even for land donation and/or negotiated land purchase</i>)- Not applicable				
a. permanent (<i>owner/s required to transfer ownership/rights to Pourashava</i>)		X		
b. temporary (<i>owner/s retain rights/ownership</i>)		X		
c. not required	✓			
3. Is the Current usage of the land known?	✓			
4. Are there any non-titled people who live or earn their livelihood at the site/land?		X		

Involuntary Resettlement Impacts	Yes	No	Not Known	Remarks
5. Are there any existing structures on land?		X		
<i>(if yes, complete the following information)</i>	Not applicable			
- Residential		X		
- Business/shops/stalls		X		
- Fences		X		
- Water wells		X		
- Sanitation facility		X		
- Others (specify) _____		X		
6. Are there any trees on land?		X		
7. Are there any crops on land?		X		
8. Will people lose access to:		X		
- any facility		X		
- services		X		
- natural resources		X		
9. Will any social or economic activities be affected by land use-related changes?		X		
10. Are any of the Project affected persons (PAP) from indigenous or ethnic minority groups?		X		
B. Linear Works				
1. Within public ROW?		X		
2. Structures on ROW? <i>(Applicable to full or partial parts, applicable to permanent/semi-permanent structures)</i>		X		
- Residential		X		
- Commercial/business/stalls		X		
- Fence/boundary walls		X		
- Sanitation facility		X		
- Community facility		X		

Involuntary Resettlement Impacts	Yes	No	Not Known	Remarks
- School/educational facility		X		
- Religious structure		X		
- Service provision (light poles, water wells, etc.)		X		
- Others (specify)		X		
3. Any mobile vendors/hawkers using ROW?		X		
4. Will there be loss of agricultural plots?		X		
5. Will there be loss of trees?		X		
6. Will there be loss of crops?		X		
5. Will people lose access to:				
- any facility		X		
- services		X		
- natural resources		X		
6. Are any of the Project affected persons (PAP) from indigenous or ethnic minority groups?		X		

D. Attachments

1. Sub-Project with land requirement: Not applicable

- a. Photograph/s of site/s: not applicable.
- b. Photograph/s of existing structure/s (permanent/semi-permanent): not applicable.

2. Sub-Project along RoWs:

- a. Photograph/s of each alignment (chain age-wise at least 200 meters): not applicable.
- B. Photograph/s of existing structure/s (permanent/semi-permanent): not applicable.
- C. Photograph/s of trees/crops: not applicable.

APPENDIX 4: INDIGENOUS PEOPLES/TRIBES, MINOR RACES, ETHNIC SECTS (TMRESC) IMPACTS CHECKLIST

i. Introduction:

Each Project/Sub-Project/component needs to be screened for any indigenous people Impacts which will occur or have already occurred. This screening determines the necessary action to be taken by the Project team.

ii. Information on Project/Sub-Project/component:

1. District Name: Rajshahi
2. Location (km): At Bagha distance around 45 km from the district headquarter of Rajshahi.

iii. Technical description:

The Sub-Project contains 6 roads and 5 drains. The components of the sub-project will involve schemes of improvement/construction/rehabilitation of roads of 1770 m and drains of 3012 m under the upcoming project of IUGIP.

Screening Questions for Indigenous People/SEC Impact

KEY CONCERNS (Please provide elaborations in the "Remarks" column)	YES	NO		
A. Indigenous Peoples/SEC Identification				
1. Are there sociocultural groups present in or using the Project area who may be considered "tribes" (hill tribes, scheduled tribes, IP/SEC), "minorities" (ethnic or national minorities), or "indigenous communities"?		X		
2. Are there national or local laws or policies as well as anthropological research/studies that consider these groups present in or using the Project area as belonging to "ethnic minorities," scheduled tribes, IP/SEC, national minorities, or cultural communities?			X	
3. Do such groups self-identify as being part of a distinct social and cultural group?			X	
4. Do such groups maintain collective attachments to distinct habitats or ancestral territories and/or to the natural resources in these habitats and territories?			X	
5. Do such groups maintain cultural, economic, social, and political institutions distinct from the dominant society and culture?			X	
6. Do such groups speak a distinct language or dialect?			X	
7. Have such groups been historically, socially, and economically marginalized, disempowered, excluded, and /or discriminated against?			X	
8. Are such groups represented as "indigenous peoples," "ethnic minorities," "scheduled tribes," or "IP populations" in any formal decision-making bodies at the national or local levels?			X	

KEY CONCERNS (Please provide elaborations in the "Remarks" column)	YES	NO		
B. Identification of Potential Impacts				
9. Will the Project directly or indirectly benefit or target indigenous peoples?	X			
10. Will the Project directly or indirectly affect indigenous peoples' traditional socio-cultural and belief practices (e.g., Child-rearing, health, education, arts, and governance)?		X		
11. Will the Project affect the livelihood systems of indigenous peoples (e.g., food production system, natural resource management, crafts and trade, employment status)?		X		
12. Will the Project be in an area (land or territory) occupied, owned, or used by indigenous people and/or claimed as an ancestral domain?		X		
C. Identification of Special Requirements Will the Project activities include?				
13. Commercial development of the cultural resources and knowledge of indigenous peoples?		X		
14. Physical displacement from traditional or customary lands?		X		
15. Commercial development of natural resources (such as minerals, hydrocarbons, forests, water, hunting or fishing grounds) within customary lands under use that would impact the livelihoods or the cultural, ceremonial, and spiritual uses that define the identity and community of indigenous peoples?		X		
16. Establishing legal recognition of rights to lands and territories that are traditionally owned or customarily used, occupied, or claimed by indigenous peoples?		X		
17. Acquisition of lands that are traditionally owned or customarily used, occupied, or claimed by indigenous peoples?		X		

Indigenous People/SEC Impact

After reviewing the answers above, executing agency/safeguard team confirms that the proposed Subsection/ section/Sub-Project/component (tick as appropriate):

has indigenous people (IP)/SEC impact, so a SECDP or specific SEC action plan is required.

has No IP/SEC impact, so no SECDP/specific action plan is required.

APPENDIX 5: SAMPLE GRIEVANCE REGISTRATION FORM

The Project welcomes complaints, suggestions, queries and comments regarding Project implementation. We encourage persons with grievance to provide their name and contact information to enable us to get in touch with you for clarification and feedback. Should you choose to include your personal details but want that information to remain confidential, please inform us by writing/typing 'CONFIDENTIAL' above your name. Thank you.

Contact Information/Personal Details					
Name		Gender	* Male	Age	
Home Address					
Place					
Phone no.					
E-mail					
Complaint/Suggestion/Comment/Question Please provide the details (who, what, where and how) of your grievance below:					
If included as attachment/note/letter, please tick here:					
How do you want us to reach you for feedback or update on your comment/grievance?					
FOR OFFICIAL USE ONLY					
Registered by: (Name of Official registering grievance)					
Mode of communication: Note/Letter E-mail Verbal/Telephonic					
Reviewed by: (Names/Positions of Official(s) reviewing grievance)					
Action Taken:					
Whether Action Taken Disclosed: Yes () No ()					
Means of Disclosure:					

APPENDIX 6: SAMPLE GRIEVANCE REDRESS FORM (BENGALI VERSION)

অভিযোগ নিরসন কমিটি (প্রথম স্তর)

..... পৌর সভা

অভিযোগ দাখিলের ফরম

অভিযোগ দাখিলের মাধ্যম : ব্যক্তিগতভাবে উপস্থিত হয়ে/ইমেইল/ডাক

তারিখ :

অভিযোগকারীর নাম, পিতা/স্বামীর নাম

আবেদনকারীর লিঙ্গ : পুরুষ :, মহিলা :, অন্যান্য :, [টিক (✓) চিহ্ন দিন], বয়স :

ওয়ার্ড নং....., পৌরসভা, জেলা.....

যে সাব প্রজেক্ট/স্কিমের আওতাভুক্ত বিষয়ে অভিযোগ

(অভিযোগের বর্ণনা ও অভিযোগকারীর প্রত্যাশা)

অভিযোগটি কি গোপনীয় / গোপনীয় নয় [টিক (✓) চিহ্ন দিন]

ধন্যবাদান্তে,

(অভিযোগকারীর স্বাক্ষর)

জাতীয় পরিচয়পত্র নং

মোবাইল ফোন নং, ইমেইল :.....

সংযুক্ত : জাতীয় পরিচয় পত্রের ফটোকপি।

বিঃদ্রঃ ১। অভিযোগের একটি কপিতে সংশ্লিষ্ট কর্মকর্তা "বুঝিয়া পাইলাম" লিখিয়া তারিখ সহ স্বাক্ষর করবেন।

২। ঠিকাদারের অফিসে অভিযোগ পেশ করার জন্যও এই "অভিযোগ দাখিলের ফরম" ব্যবহার করা হবে।

৩। টেলিফোনে/ইমেইলে প্রেরণকৃত অভিযোগ রেজিস্টারে রেকর্ড করা হবে ও নিরসন কার্যক্রম শুরু করা হবে। তবে, অভিযোগকারীকে অভিযোগ প্রেরনের ২ দিনের মধ্যে ব্যক্তিগতভাবে উপস্থিত হয়ে বা ইমেইলের মাধ্যমে জিআরসি হতে ফরমটি সংগ্রহ করে ও পূরণ করে জিআরসিতে পেশ করতে হবে।

APPENDIX 7: RECORDS OF PUBLIC CONSULTATION

Venue/Location: Bagha Mazar & Thana mor

Date: 09.12.2025

No of Participants – 56 (Male 20 & Female 36)

Agenda: Consultation Meeting in Rehabilitation and Construction of roads and Drains

A public consultation meeting was held at Bagha Mazar & Thana mor Ward No: 06 for construction of the Improvement of Roads and Drains at Ward- 07,08 and 09, of Bagha Pourashava, District Rajshahi.

Consultants from the Social Safeguard Team of the project feasibility survey of IUGIP were present in the meeting. The represented participants were from concerned communities, users of roads, drainage, and representatives of local government agencies. Some portions of the roads and drains remain waterlogged in monsoon, and some roads are narrow, not paved, and have remained in potholes since long before in various points.

The agenda of the meeting was to communicate the planning, improvement, construction, and rehabilitation of the sub-project under IUGIP.

The Resettlement Specialist survey team member briefed the participants regarding the goals and objectives of the Projects and safeguard issues relating to temporary public disturbance during the construction period and also probable mitigation measures highlighting that there would be no land acquisition or public donation of land and livelihood loss for the sub-project implementation as the activities will be implemented inside the RoWs and also informed the meeting that no indigenous/tribal people will be affected. The issues raised during the public consultation have been addressed in this Due Diligence Report (DDR), noting these issues would not pose any significant constraint in the implementation of proposed sub-projects.

During the open discussion session, participants raised the following questions, queries, and suggestions:

- Participants of the PCM meeting urged the Pourashava officials to ensure the quality of the work and timely completion of the sub-projects. At the same time, they demanded controlling dust and checking accidents on the project site, especially for children, students, women, handicapped and older people.
- The participants want to know the detailed design of the sub-projects, length, width, etc.
- The participants suggested that implementing the sub-project would not impact the livelihood of the poor, and no structure should be demolished, and no private land use in any form. They also urged that non-titled and squatters shouldn't be anyhow affected.
- The participants requested to ensure proper safety measures during the construction period and alternative road arrangements for Pedestrians.
- There will be a local employment opportunity for skilled and unskilled laborers. Participation of women is highly encouraged.
- The participants requested the consultants to implement the sub-projects as early as possible, and they (the community) are very eager to extend all kinds of support for implementing the sub-project.

The meeting concluded with thanks from the chair to the participants. A list of participants and Photographs of the consultation meeting is given below:

Response of PIU and Consultant:

The attended Representative of PIU and the Consultant assured the participants of the Public Consultation that their concerns, suggestions will be considered with due importance and proper action will be taken accordingly.

The meeting concluded with thanks from the chair to the participants.
List of participants and Photographs of Public consultations are given below:

Figure 6: PCM Picture



APPENDIX-8: TECHNICAL REPORT OF THE PROPOSED ROAD AND DRAIN SUBPROJECT

Scheme Name: R-04 : Construction of Road by Uni-block from Aam chottor to Sattari Mour (Ch 0.00m to 200.00 m), Including Cross Drain at Ch. 200.00m (1.00mX1.00m) in ward no. 01 under Bagha Pourashava, Rajshahi. Total Length= 200.00 m.

Existing Road Condition

Total Road Length	:	200.00 m
Crest Width	:	7.45m
Carriageway	:	5.50m
Type of Road	:	Damaged BC

This road is under Ward No-01 Developing from Aam chottor to Sattari mour (Ch.0.00 to 200.00m), it plays a significant role in local connectivity. Currently, the road is in a deteriorated state, with its damage earthen surface. Recognizing its importance, the road has been incorporated into the Pourashava Development Plan for rehabilitation. Due to its poor condition, residents face difficulties in transportation, and local business activities are being adversely affected.

Considering the discussions above and the rapid development of the area, the proposed road improvement project aims to upgrade the existing earthen road to a more durable and all-weather surface. This road serves as a critical connection to the main road, passing through a growing and prominent residential area. To ensure the safety and convenience of pedestrians and vehicles.

Scheme Name: R-225: Construction of Road by Uni-Block from Asadul House to Md. Saiful House (Ch.00-185.00m) with Protective work ch 05-42 m (L/S) in ward no. (01) under Bagha Pourashava, Rajshahi. Total Length= 185.00 m.

Existing Road Condition

Total Road Length	:	185.00 m
Crest Width	:	4.20m
Carriageway	:	2.85m
Type of Road	:	Damaged BC

This road is under Ward No-01 Developing from Asadul to Md. Saiful House (Ch.0.00 to 200.00m), it plays a significant role in local connectivity. Currently, the road is in a deteriorated state, with its damage earthen surface. Recognizing its importance, the road has been incorporated into the Pourashava Development Plan for rehabilitation. Due to its poor condition, residents face difficulties in transportation, and local business activities are being adversely affected.

Considering the discussions above and the rapid development of the area, the proposed road improvement project aims to upgrade the existing earthen road to a more durable and all-weather surface. This road serves as a critical connection to the main road, passing through a growing and prominent residential area. To ensure the safety and convenience of pedestrians and vehicles.

Scheme Name:R-297 : Improvement/ Rehabilitation of Road by Uni-block/ DBC from Bagha Zero Point to Mursidpur Madrasa DBC Road (Ch.00-850.00m) at , Including Palisading Ch 50m-110m (L/S) and 3 Nos. Cross Drain at Ch. 100 m, 600 m & 840 m (1.00mX1.00m) in ward no. (05, 09) under Bagha Pourashava, Rajshahi. Total Length= 850.00 m.

Existing Road Condition

Total Road Length	:	850.00 m
Crest Width	:	4.650m
Carriageway	:	3.0m
Type of Road	:	Damaged BC

This road is under Ward No-01 Developing from Bagha zero point to Mursidpur Madrasa (Ch.0.00 to 850.00m), it plays a significant role in local connectivity. Currently, the road is in a deteriorated state, with its damage earthen surface. Recognizing its importance, the road has been incorporated into the Pourashava Development Plan for rehabilitation. Due to its poor condition, residents face difficulties in transportation, and local business activities are being adversely affected.

Considering the discussions above and the rapid development of the area, the proposed road improvement project aims to upgrade the existing earthen road to a more durable and all-weather surface. This road serves as a critical connection to the main road, passing through a growing and prominent residential area. To ensure the safety and convenience of pedestrians and vehicles.

Scheme Name: R-308: Construction Road by RCC from Moti Councilor House to Bir muktijudha Soraf House (Ch.00-185.00m) in ward no. (04) under Bagha Pourashava, Rajshahi. Total Length= 185.00 m

Existing Road Condition

Total Road Lengt	:	185.00 m
Crest Width	:	3.75m
Carriageway	:	2.50m
Type of Road	:	Damaged HBB & Earthen

This road is under Ward No-04 Developing from Chock Naraiapur Moti Council House to Bir Muktijudha Soraf Ali House Uni-block Road (Ch.00-185.00m), it plays a significant role in local connectivity. Currently, the road is in a deteriorated state, with its damage earthen surface. Recognizing its importance, the road has been incorporated into the Pourashava Development Plan for rehabilitation. Due to its poor condition, residents face difficulties in transportation, and local business activities are being adversely affected.

Considering the discussions above and the rapid development of the area, the proposed road improvement project aims to upgrade the existing earthen road to a more durable and all-weather surface. This road serves as a critical connection to the main road, passing through a growing and prominent residential area. To ensure the safety and convenience of pedestrians and vehicles.

Scheme Name: R-314: Construction of Road by Uni-Block from Tutul House to Alea House in Ward No. 06 under Bagha Pourashava, Rajshahi. Total Length= 185.00 m.

Existing Road Condition

Total Road Lengt	:	185.00 m
Crest Width	:	4.50m
Carriageway	:	3.00m
Type of Road	:	Damaged BC

This road is under Ward No-06 developing from Tutul House to Alea House Uni-block Road (Ch.00-185.00m) it plays a significant role in local connectivity. Currently, the road is in a deteriorated state, with its damage earthen surface. Recognizing its importance, the road has been incorporated into the Pourashava Development Plan for rehabilitation. Due to its poor condition, residents face difficulties in transportation, and local business activities are being adversely affected.

Considering the discussions above and the rapid development of the area, the proposed road improvement project aims to upgrade the existing earthen road to a more durable and all-weather surface. This road serves as a critical connection to the main road, passing through a growing and prominent residential area. To ensure the safety and convenience of pedestrians and vehicles.

Scheme Name: R-321: Construction of Road by Uni-block from Koligram Click Mor to Ekramul House road (Ch.0.00-165.00m) at ward no. 03 under Bagha Pourashava.

Existing Road Condition

Total Road Length	:	185.00 m
Crest Width	:	4.20m
Carriageway	:	2.85m
Type of Road	:	Damaged BC

This road is under Ward No-03 Developing from Koligram Click Mor to Ekramul House road (Ch.0.00-165.00m) it plays a significant role in local connectivity. Currently, the road is in a deteriorated state, with its damage earthen surface. Recognizing its importance, the road has been incorporated into the Pourashava Development Plan for rehabilitation. Due to its poor condition, residents face difficulties in transportation, and local business activities are being adversely affected.

Considering the discussions above and the rapid development of the area, the proposed road improvement project aims to upgrade the existing earthen road to a more durable and all-weather surface. This road serves as a critical connection to the main road, passing through a growing and prominent residential area. To ensure the safety and convenience of pedestrians and vehicles.

The primary objectives of rehabilitating this road are: i) to improve the structural integrity and extend the service life of the road ii) to enhance the safety and comfort of road users iii) to support local transportation, agriculture, and commerce by providing an improved road network iv) to improve the socio-economic condition of the area through better connectivity and reduced transportation costs v) to renovate the local area and make it eco-friendly vi) to reduce the time of public movement in the area more than before.

Upgrading this road will significantly enhance local transportation and accessibility. It is expected to boost commercial activities, thereby improving the economic and financial conditions of the surrounding communities. Once developed, this road will strengthen the overall communication infrastructure within Bagha Pourashava, contributing meaningfully to its economic growth.

Name of Scheme D-37: Construction of Thana to Ishwardi road RCC Drain (Ch.00-353.00m) at ward no. 06 under Bagha Pourashava.

Type of Drain: Earthen

The D-37 drain runs alongside the Thana road passing through a densely populated area that often experiences temporary water logging especially during the rainy season. The road lacks an efficient drainage system which causes water to accumulate during heavy rains. To address this problem, the construction of an RCC Box drain (D-37) has been proposed. The drain will extend beside Thana Road Drains along R/S of the road from Thana to Ishwardi road RCC Drain (Ch.00-353.00m)) in Ward No. 06 under Bagha Pourashava, Rajshahi.

Name of Scheme D-40: Improvement/Rehabilitation of Bagha Zero Point to Mursidpur Madrasa DBC Road (Ch.00-837.00m) at ward no. (05,07,09) under Bagha Pourashava.

Type of Drain: Earthen

The D-40 drain runs alongside the Mursidpur Madrasa road passing through a densely populated area that often experiences temporary water logging especially during the rainy season. The road lacks an efficient drainage system which causes water to accumulate during heavy rains. To address this problem, the construction of an RCC Box drain (D-40) has been proposed. The drain will the Mursidpur Madrasa road from Bagha Zero Point to Mursidpur Madrasa DBC Road (Ch.00-837.00m) at ward no. (05,07,09) under Bagha Pourashava, Rajshahi.

Name of Scheme D-53: Construction of Pourashava mor to Bazu Bagha New Mosjid RCC Drain (Ch.00-1165.00m) at ward no. 07 under Bagha Pourashava.

Type of Drain: Earthen

The D-53 drain runs alongside the Bagha Arani road passing through a densely populated area that often experiences temporary water logging especially during the rainy season. The road lacks an efficient drainage system which causes water to accumulate during heavy rains. To address this problem, the construction of an RCC Box drain (D-53) has been proposed. The drain will the Bagha Arani road from Pourashava mor to Bazu Bagha New Mosjid RCC Drain (Ch.00-1165.00m) at ward no. 07 under Bagha Pourashava, Rajshahi.

Name of Scheme D-55: Construction of Chock Naraiapur Aslam Council House to East Padma River RCC Drain (Ch.00-271.00m) at ward no. 06 under Bagha Pourashava.

Type of Drain: Earthen

The D-55 drain runs alongside the Chock Naraiapur 06 ward passing through a densely populated area that often experiences temporary water logging especially during the rainy season. The road lacks an efficient drainage system which causes water to accumulate during heavy rains. To address this problem, the construction of an RCC Box drain (D-55) has been proposed. The drain will the Chock Naraiapur 06 ward from Chock Naraiapur Aslam Council House to East Padma River RCC Drain (Ch.00-271.00m) at ward no. 06 under Bagha Pourashava, Rajshahi.

Name of Scheme TLCC D-62: Construction of Tutul House to Alea House RCC Drain at ward no. 06 under Bagha Pourashava.

Type of Drain: Earthen

The TLCC D-62 drain runs alongside the Uttar Milik Bagha road passing through a densely populated area that often experiences temporary water logging especially during the rainy season. The road lacks an efficient drainage system which causes water to accumulate during heavy rains. To address this problem, the construction of an RCC Box drain (TLCC D-62) has been proposed. The drain will be along the Uttar Milik Bagha road from Tutul House to Alea House RCC Drain (Ch.00-90.00m) at ward no. 06 under Bagha Pourashava, Rajshahi.

The primary objectives of this project are to: i) To prevent water logging: Ensure proper disposal of storm water and waste water to prevent flooding in the market and adjacent areas ii) To improve hygiene: Provide a clean environment by effectively draining stagnant water and reducing health hazards iii) To support local commerce: Facilitate uninterrupted business activities in the market area by developing infrastructure iv) To enhance urban aesthetics: Contribute to the visual and functional improvement of Bagha. Ensure proper disposal of storm water and waste water to prevent flooding in the market and adjacent areas v) To improve hygiene: Provide a clean environment by effectively draining stagnant water and reducing health hazards.

After the implementation of that drainage system will be significantly improved reducing road damage. The new drain will also help to decrease waterborne diseases, leading to environmental improvements. The project will bring several benefits including better public health, support for local businesses, increased property values and job creation. It aligns with Bagha's long-term urban development goals contributing to both economic and social growth in the area.

Figure 8 : Some Photographs under this Package



R-04



R-225



R-297



R-308



R-314



R-321



D-37



D-40



D-53



D-55



D-TLCC 61

BAGHA POURASHAVA RAJSHAHI

Memo No. Bagh/Poura/Eng.Dept/2025-

Date: 04.12.2025

CERTIFICATE

This is to certify that the Proposed Package IUGIP/BAGH/UT+DR/03/2023 of Bagha Pourashava Infrastructure the Subproject- Improvement/ Construction of 1,770 m Roads by Uni-Block/ RCC in 06 locations Including 05 Nos. Cross Drain with 97 m Palisading works and Construction of 3012 m RCC Drain in 06 Location at Bagha Pourashava, District: Rajshahi. Details Desecrations are below:

R-04: Construction of Road by RCC from Aam chottor to Sattari Mour (Ch 0.00m to 200.00 m), Including Cross Drain at Ch. 200.00m (1.00mX1.00m) in ward no. 01 under Bagha Pourashava, Rajshahi. Total Length= 200.00 m.

R- 225: Construction of Road by Uni-Block from Asadul House to Md. Saiful House (Ch.00-185.00m) with Protective work ch 05-42 m (R/S) in ward no. (01) Under Bagha Pourashava, Rajshahi. Total Length= 185.00 m.

R-297: Construction of Road by Uni-block from Bagha Zero Point to Mursidpur Madrasa DBC Road (Ch.00-850.00m) at, Including Palisading Ch 50m-110m (L/S) and 3 Nos. Cross Drain at Ch. 100 m, 600 m & 840 m (1.00mX1.00m) in ward no. (05, 09) under Bagha Pourashava, Rajshahi. Total Length= 850.00 m.

R- 308: Construction Road by RCC from Moti Councilor House to Bir muktijudha Soraf House (Ch.00-185.00m) including RCC retaining wall, Ch 145-185 m (R/S) in ward no. (04) Under Bagha Pourashava, Rajshahi. Total Length= 185.00 m

R-314: Construction of Road by Uni-Block from Tutul House to Alea House (Ch.00-185.00m) in ward no. (06) under Bagha Pourashava, Rajshahi. Total Length= 185.00 m.

R-321: Construction of Road by Uni-Block from Koligram Clickmor to Ekramul House (Ch.00-165.00m) Including Cross Drain at Ch. 50.00m (1.00mX1.00m) in ward no. (03) Under Bagha Pourashava, Rajshahi. Total Length= 165.00 m.

D-37: Construction of RCC Drain starting from Officer Club to existing RCC Drain Ch.0.00-353.00m and Link Drain starting from Bagha High School to proposed drain D-37 Ch.0.00-172.00m at Ward No.06, Bagha Pourashava, Rajshahi, Total Length=525.00m

D-40: Construction of RCC Drain beside road R-297 from Bagha Zero Point existing Drain D-19 near Murshidpur Madrasa Ch.0.00-837.00m at Ward No.05&09, Bagha Pourashava, Rajshahi, Total Length=837.00m

D-53: Construction of RCC Drain from Pourashava Moor to Bahadurpur Khal near new Mosjid Ch.0.00-1165.00m at Ward No.07, Bagha Pourashava, Rajshahi, Total Length=1165.00m

D-55: Construction of RCC Drain starting from Chock Naraiapur Aslam Council House to existing Culvert Ch.0.00-271.00m at Ward No.06, Bagha Pourashava, Rajshahi, Total Length=271.00m

TLCC, D-62: Construction of RCC Drain from Tutul House beside Road RD-314 to existing Drain near Alea House Ch.0.00-214.00m at Ward No.06, Bagha Pourashava, Rajshahi, Total Length=214.00m.

The Schemes have not developed during last Three years either from any Executing Authority or Pourashava own Source and there is no any possibility of inclusion this said by project any other executing authority in near future.

This Certify also mention that the Sub project IUGIP/BAGH/UT+DR/03/2023 take up for implementation under Improving Urban Governance and Infrastructure Program (IUGIP), LGED financed by ADB, AFD and GOB are on the Bagha Pourashava Own Land.

 04/12/2025

Assistant/ Executive Engineer
Bagha Pourashava
Rajshahi

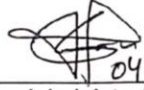
 04.12.25

Administrator
Bagha Pourashava
Rajshahi